

Savage

51



Savage







DR. A. E. SHEARER

To a wonderful person; to a progressive administrator; to a dean who is never too busy to listen to the humblest freshman's problems; to a man whom every student on the campus knows and loves; to our own Southeastern State College dean, Dr. A. E. Shearer, do we dedicate "The Savage" of 1951.



Administration



DR. T. T. MONTGOMERY
President of Southeastern State College



Sigma Tau Gamma, social fraternity, dedicates this page in memory of their pledge, Bob Montgomery.

Bob Montgomery, 22, was killed in an automobile accident March 4, 1951.



GOVERNOR JOHNSTON MURRAY



DR. A. E. SHEARER

One of the most admired, beloved, and respected figures on the Southeastern campus is Dr. A. E. Shearer, dean of the college. Although persistently busy with his duties as college administrator, Dean Shearer always has time for a friendly chat with Southeastern students.

His ideal of good scholastic rating coupled with participation in activities and social life has helped much to raise the standards of the students. Dean Shearer's patience and understanding have inspired many students to aspire for higher goals in life.

This is Dr. Shearer's thirteenth year at Southeastern. He took his B.A. degree at Lincoln Memorial University, M.A. at Mercer University, and Ph.D. at Peabody College. Secretary to Dr. Shearer is Mrs. Dexter Smith.

To the Students of Southeastern State College:

The atmosphere of an institution is the subtle spirit and pervading influence that surrounds it. College atmosphere lives in memory and in history. College spirit, traditions and atmosphere are caught by every generation of students like the faint aroma of incense lingering in sacred halls. Music and song, poetry and painting, stories oft repeated and dim unspoken memories carry these subtle qualities down through the years.

Atmosphere belongs to the college itself. It has been created by the generation of students who have lived, learned and loved within its walls. Here the faith of parents in their sons and daughters mingles with the high ambitions and sturdy efforts of youth.

Here is hope sometimes tinged with doubt — for many have won but some have lost — the way of learning is not always light. Here are friends and friendships — sweethearts and lasting loves. Activities too — athletics, forensics and dramatics; bright lights and banquet guests; music and a college dance; lessons to do — hard chores at worst — creative acts at best; customs to be learned and observed; traditions to be respected; the atmosphere of your college—the atmosphere in which you live. Acquire it; contribute to it; improve it; maintain it.

T. T. MONTGOMERY, *President*

In Memoriam



JOHN L. PROPS

John L. Props, dean of men at Southeastern, has gained the admiration of the student body with his frankness of manner in giving guidance and counsel. Dean Props has been a faculty member at Southeastern for 24 years, and has repeatedly proved his interest in the young men of Southeastern.

As chemistry professor and pre-medical advisor, Mr. Props has been instrumental in starting an impressive number of Southeastern students in successful medical careers.

Dean Props took B.S. and M.S. degrees at the University of Oklahoma and has done graduate work at the same university.



DR. KATHLEEN GILLARD

One of the most capable and well-qualified women on the Southeastern campus is Dr. Kathleen Gillard, dean of women. Southeastern girls appreciate the earnestness and sincerity with which Dean Gillard delves into their problems. Dean Gillard's ambition is to keep standards high for the women of Southeastern.

Coming to Southeastern last year, Dr. Gillard has an unusually liberal background enriched with much travel abroad. Her A.B. degree is from Alma College in Alma, Michigan. Dr. Gillard has master's degrees both in English and personnel administration from Columbia University, and she completed work on her Ph.D. degree at Peabody College last summer.



DR. M. K. FORT
*Head of Education
 and Psychology Dept.
 Director of Testing*
 B.A., Wofford College
 M.A., Ph.D., Peabody
 College



MARION SEVERANCE
*Associate Professor of
 Education*
 B.A., Oklahoma Uni-
 versity
 M.A. Columbia
 University



C. B. FRENCH
*Head of Industrial
 Arts Dept.*
 B.S., Southeastern
 State College
 M.A., Oklahoma
 A&M



DAVID R. ENDERBY
*Ass't Professor of
 Industrial Arts*
 B.S., M.S., North Tex-
 as State Teachers
 College



VESTA GREEN
*Associate Professor of
 Education*
 B.A., Arkansas Uni-
 versity
 M.A., Oklahoma
 A&M



JAMES M. WEAVER
*Auto-Mechanics In-
 structor*
 B.S., M.S., Oklahoma
 A&M



DAN SPALDING
*Ass't Professor of Phy-
 sical Science*
 B.S., M.S., North Tex-
 as State Teachers
 College



H. L. PALMER
*Head of Business Ed-
 ucation Dept.*
 B.S., Southwest Mo.
 State Teachers Col-
 lege
 M.A., Arkansas Uni-
 versity



OLIN R. BRIDGES
*Associate Professor of
 Education*
 B.S., West Texas
 Teachers College
 M.S., Oklahoma Uni-
 versity



C. B. TRAMMELL
*Associate Professor of
 Education*
 B.A., Southeastern
 State College
 M.A., Oklahoma Uni-
 versity



LLOYD STEEN
*Instructor in Geo-
 graphy*
 A.B., M.A., Indiana
 University



E. B. ROBINS
Head of Agriculture Department
Landscape Supervisor
 B.S., Mississippi State College
 M.S., Mississippi State College



WILLIAM ROY WEISSINGER
Instructor of Agriculture
 B.S., Mississippi State College
 M.S., Mississippi State College



BERTHA MAE TREADAWAY
Associate Physical Education Prof.
 B.A., Austin State Teachers College
 S.F., Austin State Teachers College
 B.S., Texas State College for Women
 M.A., Texas State College for Women



DAVE STEPHENS
Associate Physical Ed. Prof.
 B.S., Southeastern State College



DR. DOROTHY LEAKE
Head of Biology Dept.
 A.B., Drury College
 M.A., Drury College
 Ph.D., Oklahoma University



EARL KILPATRICK
Ass't Professor of Biology
 B.S., Oklahoma University
 M.A., Oklahoma University



WAYNE H. SILVER
Associate Professor of Biology
 B.S., Illinois University
 M.S., Illinois University



MINNIE MITCHELL BAKER
Associate Professor of Art
 B.A., Southeastern State College
 Corcoran School of Art Graduate
 M.A., Iowa University



MADELINE W. STEVENS
Ass't Professor of Art
 B.S., Oklahoma University
 M.A., Oklahoma University



BLOOMER SULLIVAN
Head of Physical Ed. Dept.
Director of Athletics
 B.S., Southeastern State College
 M.S., Oklahoma A&M



HELEN PATTERSON
Resident Counselor of Girls' Dorm
 A.B., Oklahoma A&M
 M.A., Columbia University



FLOY PERKINSON
GATES
Head of English Department
B.A., Texas Christian University
M.A., University of Chicago
M.A., Vanderbilt University



JAMES MORRISON
Associate Professor of History
B.A., M.A., University of Oklahoma



SALLY LEONARD
Associate Professor of Education
B.S., M.A., Peabody College for Teachers



IRENE SCRIVENER
Associate Professor of English
B.A., Drury College
M.A., Teachers College, Columbia U.



R. W. FLEAK
Associate Professor of Education
B.A., University of Tulsa
M.A., Oklahoma A&M
LL.B., Cumberland University



GEORGE YOUNG
Associate Professor of Education
B.S., Oklahoma University
M.S., Oklahoma A&M



R. E. CRUDUP
Assistant Professor of Education
B.A., Southeastern State College
M.A., Oklahoma A&M



BERTHA BYRNS
Associate Professor of Education
B.S., Southeastern State College
M.A., Oklahoma A&M



E. MARTIN HAGGARD
Professor of Modern Language
Head of the Department of Foreign Language
B.A., M.A., Howard College
Ph.D., Peabody College for Teachers



RUTH WEST
Assistant Professor of English
B.A., North Texas State Teachers College
M.A., University of Texas



JOHN L. SULLIVAN
Assistant Professor of Education
B.S., Southeastern State College
M.S., Oklahoma A&M



WILLIAM I. EDWARDS
Head of Music Dept.
 B.A., Southeastern
 State College
 M.A., Columbia Uni-
 versity



RUTH LUDLOW
*Ass't Professor of In-
 strumental Music*
 B.M.E., Colorado
 University



MILDRED WILLIAMS
Assistant Librarian
 B.A., Southeastern
 State College
 B.A. in L.A., Okla-
 homa University



DR. KATHERINE
 GILLARD
Dean of Women
Professor of English
 A.B., Alma College,
 Michigan
 M.A., Columbia Uni-
 versity
 M.A., Personnel Ad-
 ministration, Col-
 umbia
 Ph.D., Peabody Col-
 lege



CLARA BELLE MORGAN
Associate Professor of
Education
 B.A., Southeastern
 State College
 Ed.M., Oklahoma
 University



CARL MCCOY
Veterans' Appraiser
Instructor of Business
Administration
 B.S., Southeastern
 State College
 M.S., Oklahoma
 A&M



JOHN T. KRATTIGER
Associate Professor of
Mathematics
 B.A., Austin College
 M.A., Southern
 Methodist Univer-
 sity



A. TUELL MOORE
Ass't Professor of
Mathematics
 B.S., Southwestern In-
 stitue of Technol-
 ogy
 M.S., Oklahoma
 A&M



MAXINE FERGUSON
Chief Clerk, Business
Office
 B.S., Southeastern
 State College



LENA HONEYWELL
 SMITH
Sec'y to Dean
 B.S., Southeastern
 State College



ROBERT AUSLEY
Ass't Professor in
Business Education
 B.S., Southeastern
 State College
 M.S., Oklahoma
 A&M



JOHN L. PROPS
Dean of Men
Professor of Chemistry
 B.S., M.S., Oklahoma University



DR. LLOYD B. DRAKE
Professor of Chemistry
 B.A., Cornell University
 M.A., Ph.D., Oklahoma University



ROSA LEE HAMMOND
Associate Professor of Social Science
 B.S., M.A., Peabody College



ELIZABETH MCKINNEY
Associate Professor of Education
 B.S., Peabody College
 M.A., Iowa University



CLARENCE DYER
Associate Professor of Industrial Arts
 B.S., Southeastern State College
 M.A., Columbia University



DR. WILLIAM PARRISH
Veterans' Appraiser
Associate Professor of Education
 B.A., Southeastern State College
 M.A., Oklahoma University
 Ph.D., Oklahoma A&M



RUTH HATCHETT
Assistant Professor of English
 B.A., M.A., Oklahoma University



DR. JOHN HUNZIKER
Professor of History
 B.S., Central Mo. State College
 A.M., Missouri University
 Ph.D., California University



HAZEL VINCENT
Associate Professor of Home Economics
 B.A., Oregon State Agricultural College
 M.A., Columbia University



ISABEL WORK
Professor of Latin
 B.A., Oklahoma University
 M.A., Texas University



JACK N. GREEN
Director of Band
Ass't Professor of Music Education
 B.S., Southeastern State College
 M.A., Peabody College



JAMES W. LOGAN
Financial Secretary
 B.S., Southeastern
 State College
 M.A., Oklahoma
 A&M



MAUDE COWAN
Head Librarian
 B.A., Southeastern
 State College
 M.A., Oklahoma
 A&M



MRS. OLLIE JAMES
*Clerk in Charge of
 Post Office, Station A*



ROBERT LEE KEEL
Assistant Librarian
 B.S., M.A., B.S., in
 Library Science,
 Peabody College



DR. ARCH LEE POOL
*Director of Training
 School
 Professor of Educa-
 tion*
 B.A., Southeastern
 State College
 M.Ed., Ed.D., Okla-
 homa University



JOE FREEMAN
*Manager, Book Ex-
 change & Coffee Shop*
 B.S., Oklahoma Uni-
 versity



KATHY MEADOWS
Dietician
 B.S., Texas State
 College for Women



BERNICE IRBY
*Sec'y to Head of Edu-
 cation Dept.*
 B.S., Southeastern
 State College



VIRGINIA FISHER
Sec'y to President
 B.S., Southeastern
 State College



JEAN MILLS
Assistant to Registrar
 B.S., Southeastern
 State College



GRACE SULLIVAN
*Sec'y in Veterans'
 Guidance Center*
 B.S., Central State
 College



SAM C. POOL
College Registrar
 B.A., Southeastern
 State College
 M.A., Oklahoma Uni-
 versity



LUCY LEONARD
Associate Professor of
Home Economics
 B.S., Southeastern
 State College
 M.A., Peabody Col-
 lege for Teachers



EFFIE MONTGOMERY
Associate Professor of
Education
 B.A., University of
 Tulsa
 M.A., Colorado State
 College



**THOMAS ALLEN
 HOUSTON**
Head of History De-
partment
 B.A., M.A., Transyl-
 vania College



W. H. UNDERWOOD
Associate Professor of
Economics and Gov-
ernment
 B.A., Southeastern
 State College
 M.A., Oklahoma Uni-
 versity



LINNIE RUTH HALL
Associate Professor of
Business Education
 B.S., Southeastern
 State College
 M.S., Oklahoma
 A&M



OLIVE GALLOWAY
Assistant Professor of
Business Education
 B.S., Southwest Mis-
 souri State College
 M.S., Oklahoma
 A&M



PAUL J. PENNINGTON
Speech Instructor
 B.S., Henderson State
 Teachers College
 M.A., Oklahoma Uni-
 versity



R. W. HARKEY
Assistant Professor of
Mathematics
 B.A., M.A., Okla-
 homa University



MARY M. FRYE
Director of Publica-
tions
Journalism Instructor
 A.B., M.A., Oklahoma
 University



S. B. SPRADLIN
Associate Professor of
History
 B.A., East Texas State
 College
 M.A., Ed.D., Univer-
 sity of Oklahoma



PAUL SANDERS
Mathematics Instructor
 A.B., Southeastern
 State College
 M.A., Oklahoma
 A&M



ELEANOR SLACK
Ass't Hostess, Women's Down



EFFIE SAFFOLD
Associate Professor of Education
 B.A., Central State
 College
 M.S., Oklahoma
 A&M



ANNE HYDE
Clerk, Business Office
 B.S., Southeastern
 State College



DOROTHY JARRELL
Bookkeeper, Business Office
 B.S., Southeastern
 State College



FRANCES CONLEY
Clerk, Business Office
 B.S., Southeastern
 State College



HELEN KERR EDWARDS
Associate Professor of Music
 B.M., Kansas University
 M.A., Columbia University



RICHARD THOMAS
Superintendent of Buildings



CLYDE JACKSON
Associate Education Professor
Veteran's Coordinator
 B.S., Southeastern
 State College
 M.A., Oklahoma University



College Drive



Women's Dormitory



Qampus



Administration Building



Approaching Ad Building from Student Union



Library, summer scene



Winter view of Library



Music Building



Russell Training School



Science Building.



Home Economics Building



College Gymnasium



Typical Summer Campus Scene



Industrial Arts Building



College Amphitheatre



Student Union Building



Women's Dormitory



Auto-Mechanics Annex



Oklahoma Presbyterian College



Entrance to Southeastern State College



President's Home



Classes

SENIOR

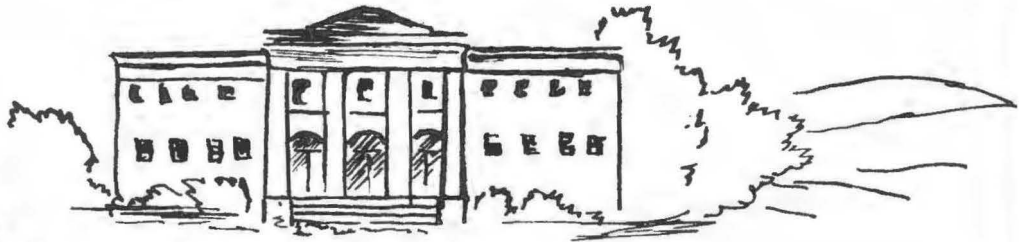

BOB GLAFCKE. Durant

President

A Cappella Choir. Pres.; College Band. Pres.; Phi Sigma Epsilon. Kampus Kats. Disc Jockey; Men's Quartet; Men's Glee Club; Cheerleader.



TOM EMBREE. Ryan

Vice President

Alpha Psi Omega. Sigma Tau Gamma. College Players.



LEA CATES. Ryan

Secretary

Women's Dorm. Pres.; Pi Omega Pi; Latin Club; College Who's Who.



MERLE HARREL
Oklahoma City
"O" Club



EUDORA HILL
Kingston
Art Club
B.S.U.



HELEN MARTIN
Durant
Art Club



DAREL LEE CARTER
Heavener



BILL NOAKES
Chickasha
Magic Pentagon



MARY LOUISE SNODGRASS
Bennington
Kappa Delta Pi
Pi Omega Pi
Boule
W.A.A.
College Who's Who



MARY FRANCES WADE

Durant
Cardinal Key
A Cappella Choir
Orchestra
Girls' Quartet



WALTER WEAVER

Frederick



RALPH BECKHAM

Durant



MARGARET ANN DODSON

Durant
Pi Kappa Sigma, president
A Cappella Choir
College Who's Who



JULIA ALEXANDER

Caney
Pi Omega Pi
Kappa Delta Pi
Latin Club



ERNEST STURCH, JR.

Achille
Magic Pentagon, president



GLENN ANTWINE

Antlers
Sigma Tau Gamma
Red Red Rose
Boule
Magic Pentagon



CECIL SWEENEY

Calera



BOBBIE BATEMAN

Hugo



EARL ALLEN

Durant
Sigma Tau Gamma
Art Club



ERNEST DYER, JR.

Durant
A Cappella Choir
Men's Glee Club



FAYE BANKS

DeQueen, Arkansas
Latin Club
Disc Jockey



MILDRED HIGHT

Albany
Kappa Delta Pi
Pi Omega Pi
Student Council



JAMES A. THOMPSON

Eagletown
Sigma Tau Gamma
Hell Hounds
Disc Jockey
Tribes Council



MAX J. McCLEENDON

Healdton
Savage, editor
B.S.U., president
Blue Key
Art Club
Boule



JOYCE LEE

Calera
Pi Kappa Sigma
Kappa Delta Pi
A Cappella Choir
Disc Jockey



BETTY PUTSCHE

Coweta



HURSCHEL ANTWINE

Soper
Sigma Tau Gamma
Red, Red Rose



FRANK CORNELL

Ardmore
Sigma Tau Gamma
Student Council, president
Blue Key
"O" Club
College Who's Who
B. S. U.



PAULINE WALDROP

Denison, Texas



SUE POTTS

Gainesville, Texas
Pi Omega Pi, treasurer
Boule, secretary
W.A.A.
Latin Club
B.S.U.



CHARLES ANDREWS

Denison, Texas
A Cappella Choir



BILLY G. BUTLER

Quinton



ANITA J. SMITH

Durant
Art Club



LEONE BOLIN
Denison, Texas



EUGENE PERSON
Little Rock, Arkansas
Magic Pentagon, vice presi
Debate Squad



ROY STEPHENSON
Durant
Phi Sigma Epsilon
"O" Club



MERLE HATCHER
Randlett
Alpha Sigma Tau, treasure
Disc Jockey
Art Club
College Players
B.S.U.



JEAN TURNBULL
Blue



REX R. ROWE
Oklahoma City



BERYL K. KEMP

Phi Sigma Epsilon
Student Council
College Who's Who



MAURINE HARRIS

Madill
Kappa Delta Pi
Magic Pentagon
Boule
B.S.U.



ELSIE RAY WOOD

Durant
Pi Omega Pi



DALE WILLIAMSON

Rattan



J. D. WILLIAMS

Ludlow



VIVIAN HENDERSON

Electra, Texas



DOYLE E. GOINS

McAlester
Phi Sigma Epsilon
Blue Key
Kappa Delta Pi
College Who's Who



PAULINE TOWNSEND

Anllers
Football Queen
Cardinal Key
W.A.A.
Boule



CHARLOTTE HARBERT

Durant
Kappa Delta Pi
Cardinal Key
Alpha Sigma Tau
A Cappella Choir
Girls' Quartet
College Who's Who



JAMES T. PATTERSON

Durant



D. F. COOPER

Poteau



BILLIE JEAN CHANDLER

Cobb



JEAN RAPER

Durant
Latin Club
Boule
Band



CLIFFORD WALDEN

Battiest



RICHARD RILEY

Madill



JOYCE BALES

Hartshorne
Sigma Tau Delta
Boule
W.A.A.



BESS YARBROUGH

Durant



BILLY WRE ALEXANDER

Oakland, California
Magic Pentagon



BILL KENNEDY

Durant
Orchestra



OLIVIA RUTH RAMIREZ

Taft, Texas
Boule



CLARA REDMAN

Eufaula
Alpha Sigma Tau



ROBERT O. KIDD

Durant



JACK MEADOWS

McAlester
Sigma Tau Gamma



ODESSA WALKER

Durant
B.S.U.



JOHN LEE
Oklahoma City
 Sigma Tau Gamma



AUSTINE PHILLIPS
Valliant
 Head Cheerleader
 Pi Kappa Sigma
 Student Council, secretary
 Disc Jockey, vice president
 College Who's Who



VIRGINIA ADCOCK
Durant
 Boule



MARION S. JONES
Idabel



ALBERT L. PETERS
Lehigh



EDRA FILES KRUTE
Albion



LUTHER WOOLBRIGHT
Howe



JOY CHILDERS
Cobb
The Southeastern, editor
Sigma Tau Delta, president
Kappa Delta Pi, secretary
College Who's Who
Latin Club, secretary



DELMALEEN DECKER
Atoka
Kappa Delta Pi



RAY WEST
Ryan
"O" Club, president
Latin Club



KENNETH DICKENSON
Del Paso Heights, California



JANE RICE
Durant
Pi Kappa Sigma



DEANE BUCKMAN

Durant
Pi Kappa Sigma
Cardinal Key
A Cappella Choir



JIMMIE ENGLISH

Ryan
Sigma Tau Gamma
Art Club, president
Blue Key



BILL L. JACOBS

Denison, Texas



THEDA PHILLIPS

Kemp
Alpha Sigma Tau



DOROTHY HALE

Durant
Latin Club



BOBBY WHITE

Octavia
International Relations Club



LESLIE WILSON
Durant
Kappa Delta Pi
Blue Key, president



SHIRLEY KINDER
Durant
Pi Omega Pi



GLORIA AZZARELLO
Grand Rapids, Michigan
Alpha Sigma Tau, president
Art Club
W.A.A.
College Who's Who
Latin Club
Interfraternity Council



MARLIN WANNER
Sapulpa
Phi Sigma Epsilon, president
Interfraternity Council, president



BILL MASSENBURG
Denison, Texas



JACK W. ELROD
Denison, Texas



WORLEY Z. CLARK
Durant



DORTHEA LUCILLE TIPTON
Coleman



ROY ABBOTT
McAlester
Sigma Tau Gamma
Band
Boule



ROY O. WOMBLE
Madill



M. J. LOVELL
Atoka
Kappa Delta Pi
Boule



ROBERT PARNELL
McAlester
Phi Sigma Epsilon
Kampus Kats
College Band



MILDRED BALES
Broken Bow
Art Club



ALMON ROWLAND
Milburn



SARAH GREEN
Durant
Alpha Sigma Tau
Cardinal Key
W.A.A.
Disc Jockey
Boule



ELOISE GOZA
Calera
Kappa Delta Pi
Boule, Pres.
Art Club
Who's Who



EDWARD PRICE
Durant



BILLIE G. PATTERSON
Fort Towson



PAULINE GRAY
Madill
Kappa Delta Pi



WOODFIN GARRETT
Howe



JOE WHITE
Spiro
Band
A Cappella Choir
Sigma Tau Gamma



JACK HAIGH
Durant
Phi Sigma Epsilon



JAMES POWELL
Burneyville



CLEO A. MARTIN
Durant



OCAL P. JONES

Idabel
Phi Sigma Epsilon
Pi Omega Pi
Boule
Government Club, President



DICK ALLEN

Levelland, Texas
Sigma Tau Gamma
"O" Club
Blue Key
Who's Who in Am. Colleges & Univ.
Pi Kappa Sigma Beau — 1951



JOHN McPEAK

Hanna



PEARL WHITE

Clayton



AL MELSON

Sulphur



ELMER OWEN JONES

Battiest



MERLE HATCHER

Randlett
Alpha Sigma Tau, treasurer
B.S.U.
Art Club
Disc Jockeys
Cardinal Key



J. T. TONEY

Atoka
Agriculture Club



MARCIA KENNAMER

Durant
Pi Kappa Sigma
Sigma Tau Delta, secretary
Alpha Psi Omega
Cardinal Key
College Players



JOE POWELL

Hugo



ESTALEE LEWIS

Sapulpa
International Relations Club



ROBERT JOHNSTON

Smithville



RALPH MILLS, JR.

Durant
Phi Sigma Epsilon



CHILDRESS STAGGS

Lockesburg, Arkansas



PAUL TOON

Eufaula

JUNIOR



TOM CORTEZ VAUGHAN
Durant



JOHNNIE HOOE
Oakland, Calif.



LAHOMA PAGE
Durant

Nita Floe Kennedy Durant
 Andy Musgrave Okmulgee
 Anita Cooper Poteau



Gabe Parker Idabel
 Ruthie Nix Durant
 Bill Dufur Caddo



Laura Payne Jacobs Denison, Texas
 Duane J. Lindley Cloudy
 Jo Saille Grimes Durant



Harold F. Roberts Durant
 Pearl Mullens Durant
 James Barnette Muskogee



Betty Wanell Hayes Caddo
 Bob Beames Dallas, Texas
 Norma Hilderbrand Hugo



Marceau Roland Schuler
 Myra Harrel Maysville
 Charles McIntyre Hugo

Retha Jean Haggard Bokchito
 Bill Williams Durant
 Mary Rose Mariano Haileyville



Marlin Isabel Stringtown
 Wauhullau Austin Valliant
 John Gecks Caddo



Tommie Carroll Blair Oklahoma City
 George A. Young, Jr. Durant
 Francile Lane Caddo



Ed Marshall Denison, Texas
 Monnie Wheelus Hugo
 Troy B. Robinson Bennington



Mary Sweeney Calera
 Don McDonald Britton
 Alice Parker Durant



Charles Skinner Poteau
 Bobbie Haynes Heavener
 Herbert J. Tumej Durant

Virginia Ladd
 Melvin Panter
 Mary Choate

Muskogee
 Fahina
 Caddo



Frankie L. Cates
 Betty Jean Nickels
 Billy Smith

Caddo
 Matoy
 Kingston



Betty Sue Hotema
 Jack Morrison
 Margaret Murrin

Goodland
 Boswell
 Indiana



Jack Morton Heavener
 Billie Jean Fite McAlester
 Jimmy Riddle Bokchito



Clifford Boggs
 Lloyd Gibbs Mannsville
 Richard Alderson Denison, Texas



Chenena Roach Wapanucka
 Gene Rochelle Achille
 James Honeywell Valliant

Paul Bradley
 Myrtle Kindred
 James Bowers

McAlester
 Pittsburg
 Calera



L. D. Mahoney
 Bill Taliaferro
 H. R. Calvird

Clayton
 Leon
 Denison, Texas



Don Parham
 Charles Wheeler
 Genelle Meeder

Atoka
 Madill
 Poteau



Charles McKinney
 Eulalia Dorsey
 Richard Guiou

Durant
 Durant
 Calera



Elmer Owen Jones
 Tommy Langham
 Kenneth Butler

Battiest
 Frederick
 Bennington



Mary Lou Taylor
 Bobby Gene Cox
 Bob Keeling

Bokchito
 Marietta
 Caddo

Hurley Lovely Wister
 Marjorie Cummings Lone Grove
 Joe Sims Calera



Jack Parker Durant
 Buddy Watson McAlester
 Joel Francis Clark Caddo



Don Townsend Frederick
 Peggy McKee Denison, Texas
 Phillip McCarley Colbert



Faye Berryhill Antlers
 John Gardner Durant
 James Bryant Clayton



Wayland Ballard Nida
 Margie Nell Bohanon Talihina
 Charley Baker Broken Bow



Ethel Kyte Achille
 George Trisdale Drumwright
 Virginia Kennedy Broken Bow

Pat Richey	x	x	x	x	x	x	x	Ryan
Monte Aubrey	x	x	x	x	x	x	x	Hugo
Sara Pierce	x	x	x	x	x	x	x	Boswell



John Loy	x	x	x	x	x	x	x	Lone Grove
Jean Jeffrey	x	x	x	x	x	x	x	Wilburton
Greg Carter	x	x	x	x	x	x	x	Madill



Inogene Murphy	x	x	x	x	x	x	x	Mead
Ballard Clowdus	x	x	x	x	x	x	x	Durant
Jacquelyn Monkres	x	x	x	x	x	x	x	Leon



Sally Gilbert	x	x	x	x	x	x	x	Dallas
William Gray	x	x	x	x	x	x	x	Madill
Lloyd Hight	x	x	x	x	x	x	x	Durant



Josephine Deel	x	x	x	x	x	x	x	Bokchito
Ruby Smith	x	x	x	x	x	x	x	Boswell
J. C. Wynn	x	x	x	x	x	x	x	Ft. Towson



Gerald Middleton	x	x	x	x	x	x	x	Durant
Lois Biles	x	x	x	x	x	x	x	Madill
Edgar Roy Brown	x	x	x	x	x	x	x	McAlester

Morris Lewis
Durant



Mary Ann White
Tishomingo



Bill Hughes
Phillips, Texas



Ruby McRorey
Atoka



Enrollment day at Southeastern.



Ruby Howard
Durant



John Holladay
Ardmore



Norma Dean Allen
Ryan



Harold Loftis
Durant



SOPHOMORE

Betty Mercer Holt Calera
Arthur McDowell Grandfield
Rhoda Boone Westminster, Texas



Jimmie Scott Sallisaw
Gwen Cody Madill
Eugene Ladd Bennington



Joanne Walker Oklahoma City
Joe Scoggins Calera
Barbara Ross Broken Bow



Noemi Ramirez Soft, Texas
Jake McCoy Durant
Beverly Thorpe Madill



Louis B. Nevil Denison, Texas
Maxine Webb McMann
Marion Taylor Pittsboro



Anna Lopez Peurion, Mexico
Wayne Sullivan Denison, Texas
Doris Andrews Denison, Texas

Harvey Neal
Phyllis Chalk
Jack Henson

Bokchito
Durant
Durant



Ruby Shipman Bowen
Charles Howard
Erna Jean Vann

Blue
Calera
Kingston



Joe Duggan
Ina Mae Winters
Bill McCarson

Denison, Texas
Stringtown
Eufaula



Betty Ann Bass
Paul Wheelus
Ernestine Carmona

Itabel
Brown



Jim Pickens
Margaret Case
Donalee Bankston

Eufaula
Durant
Durant



Betty Jean Freeman
Lonnie Grimes
Ann Hawkins

Cobb
Achille
Durant

Nettye Ann Adams Durant
 Lucille Green Muse
 Sue Folsom Ringling



Ronald Holton Antlers
 Ruth Fobb Moyers
 Dale Cozby Durant



Betty Fry Muse
 Luther Hopkins Atoka
 Dorothy Wilson Haworth



James Watson McAlester
 Evelyn Campbell Mead
 LeRoy Downing Cadco



Eva Jane Girard Nida
 Bill Morton Durant
 Betty McClaskey Willis Durant



Rick Green Tulsa
 Geneva Hammer Broken Bow
 George Boyer Durant

John Hatton
 Evelyn Moore
 James Labor

Mead
 Bryan



Wanda Mattingly
 Jim Robertson
 Betty Malzaha

Achille
 Madill
 Durant



Buddie Toume
 Margaret Newman Toume
 Sam Jones

Durant
 Durant
 Battiest



Joan Dunlap Oklahoma City
 Ollie Mae Price Duncan
 Lucretia Ervin Hendrix



Jerry Easter Bokchito
 Buddie Wyatt Durant
 Ralph Fox Caddo



Robbie Trimmer Durant
 A. F. Hoover Denison, Texas
 Dana Duragan Plunkettsville

Leland Herndon Kingston
 Jon Alice Partin Atoka
 Otis Parrish



Lila Jean Morgan Lebanon
 Hoyt Earnest Phillips, Texas
 Freda McCuan Kingston



Milton Stephens Durant
 Ella Mae Self Albion
 Jerry Shaw Blair



Marilyn Watkins Denison, Texas
 Perry Askew Atoka
 Phyllis Woodruff Durant



Mitchell Barnett Hugo
 Wilma Nichols Kemp
 Bill Thornton Denison, Texas



Irene McQuay Durant
 Clovis Burden Coalgate
 Delite Taylor Tushka

Diane Poole Cumberland
 Frank Scott, Jr. Fox
 Peggy Clark Boswell



Calvin Postoak Ardmore
 Patsy Crossland Caney
 Haddon Moats Atoka



Pat Justice Kingston
 Raymond Murr Kingston
 Lorene Hampton Caney



Joy Arnall Kiamuchi
 George Perkins
 Janice Walton Parker Durant



Charles Lawrence Durant
 Neda Jo Priest Bokchito
 Fred Stratton Eufaula



Eva Lee Cable McAlester
 Cecil Riding In Pawnee
 Iris Ann Maxey Durant

Tom Baldwin Hot Springs, Arkansas
 Nancy Fryc Durant
 Charles Hester Blue



Della Griffin Madill
 Patricia O'Hern Caddo
 Merle Hudson Thackerville



Pat Uselding Durant
 Clovis Burton Coalgate
 Mary Sullivan Fox



Ruth Dobbins Yuba
 Richard Mitchell Durant
 Helen Downen Durant



Barbara Bond Hugo
 Doris Jo Emert Caney
 Lois Sutherland Atoka



Wayne Barrick Poteau
 Taylor Fuller Denison, Texas
 Ellen Wise Paris, Arkansas

Louise Sampley
 Leo Mosser
 Lucille Moore

Gene Autry
 Durant
 Delaware



D. C. Taylor
 Margaret White
 Daniel Wade

Tushka
 Ala
 Broken Bow



Katie Rosenthal
 Curtis Parrish
 Kathryn Harlin

Rattan
 Durant
 Cobb



Peggy Vincent
 William F. Haley
 Patsy Rowland

Denison, Texas
 Broken Bow
 Daisy



Bill Holden
 Bernice Hullstutler
 Connie McCalib

Denison, Texas
 Durant
 Durant



Mary Cummings
 George Fillett
 Wilma Jean Clark

Lone Grove
 Durant
 Caney

George Jesca
John Garrige
Betty Jo Andrews

Durant
Wardville
Bennington



J. W. Brown
Raymond Parlock

Smithville
Durant



Joy Sargent
Geraldine Knutson
Dean Allen

Idabel
Fox
Madill



Junita Williams
R. L. Bush
Beatriz Espinoza

Savanna
Durant
Mexico City



Ruth Ann Fleak
Durant



David German
Hugo



John Cornell
Ardmore



FRESHMAN

Ruth Kerboan
Gene Davis
Carolyn Ridemour

Estasila
Valliant
Oklahoma City



Grady Murphy
Betty White
James Kennamer

Bokehito
Madill
Durant



Carolyn Bennett
Bobby Miller
Jeannine McBride

Durant
Fox
Cancy



Robert May
Freda Franks
Don Clark

Soper
Antlers
Red Oak



Jane Johnson
Jim Ed Mecker
Freda Burrus

Madill
Durant
Albany



Wayne Money
Dorothy Hamilton
Franklin Lawrence

Matoy
Clayton
Denison, Texas

Rosa Lee Rowland Milburn
 Coy Smith Ryan
 Wanda Reed McAlester



Haskell Moore Durant
 Nelda Harris McAlester
 Boyd Converse Milburn



Margaret Barton Calera
 Carl Webb LeFlore
 Opal Roper Cobb



Bob Van Meter Calera
 Anne Simpkins Quinton
 Jack Little Denison, Texas



Dora Statham Durant
 Johnny Zachary Denison, Texas
 Forrest Busha Eufaula



Leo Long Denison, Texas
 Laura Alvarez Wheeler Sahillo Coah, Mexico
 Kenneth Lewis Denison, Texas

Lowen McCartney
Dorothy Reese
Everett Rae

McAlester
Durant
Okmulgee



Glenit Hogan
Roy Odell White
Tomnie Jones Brown

Stow
Mead
Urick



Herschel Vandewater
Wilma Freiberger
Ronald Lloyd

Durant
Hagerman, New Mexico
Calera



Dorothy Hicks
Marion Smith
Lillie Jeanne Riggins

Coble
Kingston
Hugo



Evert Tigner
Georgia Burris
Jimmy Hair

Albany
Soper
Denison, Texas



Opal Shinn
Wintzel Haggard
Claudine White Fox

Burneyville
Bennington

Max Prewitt Durant
 Rita Pipkin Hartshorne
 Cloyce Powell Durant



Evalena Kirk Indianola
 Myron Lee Gilstrap Durant
 Mary Allen Albany



Randy Cook Denison, Texas
 Tillie Brown Denison, Texas
 Bob Webblington Antlers



Lota Lloyd Durant
 Dale Ireland Denison, Texas
 Nelda Day Gene Autry



Bill Glaze Hugo
 Anna Lou Springer Durant
 Glendale Westfall Indianola



Helen Hilton Octavia
 Alfred Herring Ft. Worth, Texas
 Goldie Harris Cobb

James Castleberry
 Vivian Blankenship
 Nick Beasley

Albany
 Denison, Texas
 Maifill



Elaine Branson
 James Mitchell
 Dolores Hendricks

Durant
 Bokchito
 Maifill



M. J. Crowell
 Dorothy Hart
 James Anderson

Lane
 Durant
 Denison, Texas



Emma Lou Duggins
 Bill Foubree
 Mary M. Codeman

Durant
 Ryan



James Burris
 Dorothy Beasley
 Johnny Dominguez

Super
 Denison, Texas
 Mercedes, Texas



Nancy Winters
 Paul Hassel
 Marilyn Jones

Stringtown
 Denison, Texas
 Durant

Clinton Stafford
 Low Wilkove
 Wesley Hay

Durant
 Astoria
 Durant



Elva Foster
 Don Price
 Ann Colburn

Ardenote
 Enlanda
 Arkinda Arkansas



Don Duggins
 Belle Desprez
 Richard Gempis

Durant
 Hugo
 Durant



James Gibbons
 Ginda Wahlen
 Pat Crotty

Farris
 Batriest
 Durant



Ruby Nipper
 Donald Clark
 Willie Alice Ketchum

Watson
 Clayton
 Boswell



Leonard Korenek
 Ruth West
 John Herman Powell

Angleton, Texas
 Weitz

Wanda Compton
 J. A. Eddington
 Juanita Roberts

Kingston
 Fox
 Boswell



J. L. Bates
 Lenora Broadhead
 Edward Walker

Denison, Texas
 Caddo
 Durant



Olamae Asah
 David Emerson
 Goldie Johnson

Apache
 Choctaw
 Clayton



P. V. Zugg
 Rosa Moore
 Norma Shoemaker

Durant
 Wynnewood
 Atoka



Eveett Krute
 Fred Hill
 Charles Lloyd

Durant
 Durant
 Wapanucka



Dennis Willard
 Ella Jean Kitchens
 George McCurley

Valliant
 Caddo
 Bokchito

Dean Cox
Learah Courts
Earl Curtis

Marietta
Quinton
Wister



Shirley Woolbright
Billie Wale McClure
Margaret Imotochey

Howe
Valiant
Fillmore



Norwood Hawkins
Joan Glower
Donald Galher

Super
Hugo
Stuart



Dwane Smith
Beverly Atkins
Horace Turner

Madill
Oklahoma City
Esthala



Helen Harvey
Carrell Hooper
Mary Helen Carol

Durant
Durant
Denison, Texas



Rogers Lindley
Othella McGlasson
Allen McCarty

Calera
Fox
Durant

Bill Blakenore
 Frankie Gates
 Jack Reid

Kingston
 Caddo
 Madill



Billie Jean Welch
 Bob England
 Ruby Pettigrew

Bokchito
 Durant
 Plunkerville



James Musgrove
 Jean Box
 Homer Beaty

Durant
 Heathton
 Durant



Bob McGlasson
 Ramona McIntyre
 John Forgey

Fox
 Hugo
 Durant



James Hicks
 Kathy Idell
 Helen McClung

Burneyville
 Burneyville
 Watson



James Newton
 Minerva Guajardo
 Herman Crews

Antlers
 Condela, Mexico
 Denison, Texas

Betty Golden Grant
 Doyle May Durant
 Melva Adams Sobol



Anita Nash Hugo
 Mary Jo Collins Ft. Towson
 Clara Bell Wright Indianola



Pauline Jones Durant
 Marvin Smith Durant
 Charlotte Harley Idabel



G. W. Snodgrass Durant
 Bob Weddington Antlers
 Paul Hendrix Hugo



Mary Phillips Allen
 Scottie Nix Durant
 Beatrice Pettigrew Plunketville



Winston Fuller Soper
 Hattie Cole Bokchito
 Orville Reynolds Cobb

Cecil McAlester Durant
 Phillip Hodford Denison, Texas
 Weldon McGraw Durant



Charles Carter Durant
 Duayne Collier Tushka
 Earl Dee Loftrix Hendrix



Jerry Little Muse
 Jim Bradshaw Shawnee
 Betty Davidson Hugo



Eugene Ewing Durant
 Lindy Green Tulsa
 Betty Rich Denison, Texas



J. D. Phelps Halleyville
 Rosa Moore Wynneswood
 F. F. McFinke Calera



A. G. Steele Wapanucka
 Jimmy Hair Denison, Texas
 Vincent Gordon

Norma Hawthorne
 Howard Phillips
 Marilyn Oakley

Williams
 Waurika
 Hugo



SPECIAL STUDENTS



Jimnie Blankenship Denison, Texas
 Mary Elaine Phillips Durant
 Monroe Kennamer Durant



Carroll Staton Durant
 Rhoda Close Durant

A black and white photograph showing a hand holding a hammer against a wall. A spotlight illuminates the hand and the hammer, creating a strong contrast with the dark background. The hammer is positioned as if about to strike the wall.

Organizations



Left to right, front row: Milton Stevens, Nancy Winters, Charlene Robinson, Eulalia Dorsey, Clarabelle Wright, Dorothy Hicks, and Don Clark.

Second row: Hurschel Antwine, Ernest Pitchlynn, Pat Mullins, Pauline Jones, Patsy Crossland, and Anne Simpkins.

Third row: Charles Lawrence, George Boyett, Frank Galloway, Learah Courts, Ruthie Nix, Dr. S. B. Spradlin, sponsor, J. D. Williams, and Bob Cox.

Back row: Harold Roberts, Lloyd Perkins, Jack Morton, Dale Williamson, W. H. Underwood, sponsor, and Ocal Jones.

GOVERNMENT CLUB

The Government club was organized in 1928. "Justice For All" is the motto of this club whose membership is open to all students who are interested in governmental procedure and sociological problems. The organization is now sponsored by Dr. S. B. Spradlin and W. H. Underwood, social science professors.

Officers of the club serve as a committee for social functions. They are Ocal Jones, president; Pat Mullins, vice president; Clarabelle Wright, secretary; and Dorothy Hicks, reporter.



Left to right: Front row, Merle Hatcher, Vernon Yeatts, Dana Dunagan, and Gloria Az-
zarello.

Second row: Miss Minnie Baker, sponsor, Mildred Bales, Eudora Hill, Alice Parker, Helen
Martin, Mrs. Madelaine Stevens, sponsor, and Anita Smith.

Back row: Jim English, president, Max McClendon, recording secretary and treasurer,
Eloise Goza, secretary, Erma Jean Vann, Barbara Ross, and Gabe Parker.

ART CLUB

For all students having a sincere interest and appreciation in art, whether it be in the field of painting, modeling, sketching, or just appreciation, the Art Club was organized.

The traditional brush and palette, with its colors of red, white and silver, is the emblem of the club, whose motto is "Self-expression."

Field trips for sketching, trips to art museums, holiday parties, sponsorship of the annual Beaux Arts Ball, sponsor of art exhibits of both the student's products, and well-known artist's creations take up a good portion of the time of the Art Club members.



Left to right, front row: Hurley Lovely, Johnny Dominguez, Virginia Ladd, and T. A. Houston, sponsor.

Back row: George Boyett, Glenn Westfall, Charles Wheeler, W. D. Minor, and Loren McCurtain.

DEBATE SQUAD

Southeastern State College won the national debate tournament in 1947. Members of the team which was coached by T. A. Houston were Scotty Nobles and Gerald Sanders.





Left to right, front row: Roy Weissinger, Marvin McDaniel, Harold Abbott.
Second row: Joe Scoggins, Carl Emerson, John Joy, E. B. Robbins.
Last row: J. C. Toney, Edwin G. Anderson, Edward Abernathy, Bud Shimpock.

AGRICULTURE CLUB

The "Ag Club" is one of the newest organizations on the campus, and one of the most democratic. Its membership is open to any student interested in promoting better agriculture. It stands for the same thing as its motto "Enjoy better living through better agriculture."

The activities this year included field trips and coon hunts. The club had several speakers to talk to them; one was county agent of Bryan county, John Stogner. The club's float in the homecoming parade was green and white, the organizations colors.

Officers of the Agriculture club are J. S. Black, president; E. G. Anderson, vice-president and John Joy, secretary and treasurer. Mr. E. B. Robbins and Mrs. W. R. Weissinger are sponsors of the group.



Left to right, front row: Margaret Ann Dodson, Betty Jean Freeman, Mary Ellen Wells, Pat Richey, Deane Buckman, Pat Justice, Sue Folsom, and Joy Childers.

Second row: Ernest Dyer, Kenneth Dyer, Cloyce Powell, Jim Robertson, Mary Frances Wade, Eunice Weaver, Sarah Pierce, Louise Sampley, Joyce Lee, Iris Ann Maxey, and Charlotte Harbert.

Back row: Woody Hawkins, Eugene Ladd, Joe White, Randy Cook, David German, Richard Steakley, Harold Loftis, Myron Gilstrap, Robert Hickman, and Bob Glafcke, president.

A CAPPELLA CHOIR

Established at Southeastern in 1933, the Southeastern A Cappella Choir has been an everfaithful source of beautiful music. Annual customs of the choir include the impressive Candlelight music at Christmas time, and operettas or programs which are presented each spring.

Directors of the choir include William and Helen Kerr Edwards. The choir is considered one of the best music organizations in southeastern Oklahoma, and presents programs throughout the school year for high schools in the southeastern district.

This year's A Cappella Choir is headed by Bob Glafcke, senior, who is majoring in music at Southeastern.



Left to right, front row: Betty Jean Freeman, historian; Nancy Frye, Joy Childers, president; Joyce Bales, Norma Dean Allen, and Marcia Kennamer, secretary.

Back row: Charles Wheeler, Kenneth Dickinson, Mrs. Floy Perkinson Gates, sponsor; and Evert Tigner.

SIGMA TAU DELTA

The Tau Beta chapter of the national honorary English fraternity, Sigma Tau Delta, was established at Southeastern in 1920, and was known as "The Scribbers" until 1928 when it was affiliated with the national organization.

Some of the organizations traditions are the reunion breakfast, and annual picnic, participation in the Homecoming parade, and the Christmas Candlelighting.

The requirements for membership are: the applicant must be a good student; have an aptitude for writing; and possess desirable personal characteristics.



Left to right: William L. Edwards, director; Bob Glafcke, bass; Woody Hawkins, baritone; Jim Robertson, second tenor; and Bruce Blake, first tenor.

MEN'S QUARTET



Left to right: Mary Frances Smith, second soprano; Margaret Dodson, first soprano; Joy Childers, first alto; Charlotte Harbert, second alto; and Mrs. Helen Kerr Edwards, director.

WOMEN'S QUARTET



Left to right, front row: John Krattiger, Gordon Vincent, Robert Hearndon, Sam Poole, John L. Sullivan.

Second row: W. H. Underwood, David Enderby, Harry Askew, A. E. Shearer, Clyde Jackson, R. E. Crudup.

Third row: E. B. Robbins, R. L. Ausley, O. R. Bridges, Edwin Moore, R. W. Harkey.

Last row: Leslie Wilson, Earnest Pitchlynn.

ACACIA

There are Masonic groups to be found the world over, and Southeastern is no exception. Active on the campus since 1946, the order was founded here when a number of young Masons desired to remain active in spite of being away from their home lodge.

The Acacia Club operates under the jurisdiction of the Durant Lodge Number 45, which is a regularly chartered lodge under the jurisdiction of the Most Worshipful Grand Lodge of Oklahoma, A.F.&A.M.

In addition to the student members now listed on the roll, there are twelve faculty Masons. Perry Askew is president of the Acacia club.



Left to right, front row: Sue Folsom, Charlotte Harbert, Norwood Hawkins, Pat Ritchey, Joyce Lee, Betty Freeman, Margaret Dodson, Mrs. Helen Kerr Edwards.

SSC MUSIC EDUCATORS

Student membership in the music educators' national conference is open to any student in the music department and especially to those who plan to teach music education.

The Southwestern Division of the music educators' national conference met this year in Oklahoma City on March 7 to 10 inclusive. Special meetings were planned for these student members along with other college students from Oklahoma, Kansas, Texas, Arkansas, Missouri, Colorado, and New Mexico.

The purpose of the student membership is to acquaint the student with his professional organization, The Music Educators' National Conference.



Left to right — seated: Billy Alexander and John L. Krattiger.
Last row: R. W. Harkey, James Burris, Eugene Person, John Gardner, Earnest Sturch, Maurine Harris, Robert Hearndon, Glenn Westfall, John Cornell, Charles Baker, A. T. Moore.

MAGIC PENTAGON

The Magic Pentagon which is a mathematic club was established on Southeastern campus January 10, 1928 with Professor Allen Berger as sponsor.

The club has fifteen active members this year and the programs have included several talks about different phases of math.

Officers are Earnest Sturch, president; Billy Smith, vice-president; Maurine Harris, secretary-treasurer. A. T. Moore, John L. Krattiger, and R. W. Harkey are sponsors of the organization.



Front row: Mary Coleman, Juanita Roberts, Della Griffin, Olamae Asae.
Second row: Austine Phillips, Dorothy Wilson, Margie Nell Bohannon.
Back row: Loren McCurtain, Charles McIntyre, Danie Wade, Mary Frye, sponsor.

TRIBES' COUNCIL

Tribes' Council is a relatively young organization, being formed in January, 1946, but it is one of the most active groups on the campus. Membership in Tribes' Council is limited to students, former students, alumni and faculty members who are of Indian descent. The ideals of Tribes' Council are high and its purposes may be summed up: To promote fellowship and to preserve those pertinent facts concerning the well-being of the Indian in the past, present, and future.

This organization does not limit all of its affairs to those of a business nature. They enter a float in the Homecoming Parade and participate in the Friendship Fire. For the last three years Tribes' Council has won first for their booth in Beaux Arts Ball.

Dorothy Wilson heads this group and Daniel Wade is Vice-president. Margie Nell Bohannon is secretary and Mrs. Mary Frye is sponsor.



Left to right: front row, Joyce Bales, Johnnie Hooe, Pauline Townsend, Gloria Azzarello, Mary Sullivan, vice-president; Sue Potts, and Lahoma Page. Second row: Virginia Kennedy, Maxine Webb, Betty Sue Johnson, Myra Harrel, Lois Sutherland, Rosa Lee Rowland, and Pat Justice. Back row, Austine Phillips, president; Audeen Cargill, Nancy Winters, Ina Mae Winters, and Miss Bertha Mae Treadaway, sponsor.

W. A. A.

The Women's Athletic Association, better known to everyone as the WAA, is another organization which has enjoyed widespread recognition and success, even though it was only established at Southeastern in 1940. Affiliation with the national organization came in the same year.

Flying the colors purple and gold, the WAA finds that working together is lots of fun. The spring all-state camping trip at Camp Jack Little and the annual manless dance have already become traditional as well as the all-girl parties which have found a place in WAA.

Officers for the 1950-51 school year include Austine Phillips, president; Mary Sullivan, vice-president; Margie Nell Bohanan, secretary; and Miss Bertha Treadaway, sponsor.



Left to right: front row, Dana Dunagan, Ernestine Carmona, secretary; Margie Nell Bohanan, Anna Lou Springer, Carolyn Ridenour, Mary Helen Downen, Joyce Lee, John Cornell, and Don Clark.

Second row: Miss Bertha Treadaway, sponsor; Ruby Howard, Ina Mae Winters, Nelda Day, Jane Johnson, Sarah Green, Diane Poole, Louise Sampley, Nancy Winters and Barbara Bond.

Back row: Frank Cornell, James Kennamer, Dalton Gilbert, Bob Parnell, Rick Green, Austine Phillips, vice-president; Faye Banks, David Richardson, president; Phyllis Woodruff, and Fred Reed.

DISC JOCKEY CLUB

The social dance group known as the Disc Jockey club with the motto "All for fun — fun for all", has lived up to expectations after its fourth year as a club.

Officers of the club are David Richardson, president; Austine Phillips, vice-president; Ernestine Carmona, secretary; and Miss Bertha Treadaway, sponsor.

Music, rhythm, and leadership — these ideals are pursued by the good-natured Disc Jockeys, and they have made their club a campus favorite.



Left to right, front row: Eloise Goza, president; Lahoma Page, Vernon Yeatts, and T. A. Houston, sponsor.
Second row: Barbara Ross, Alice Parker, Sue Potts, secretary Betty Fry, and Patsy Crossland.
Third row: Charles Wheeler, Max McClendon, and Edwin Anderson.

BOULE

This year Boule enjoyed a continuance of the lasting popularity and success the club has known throughout its 26 years of campus life. With its name pronounced "boo-lay" the order is rich in the lore of the ancient Greeks, with much of its historical background attributed to the founder and sponsor, T. A. Houston.

Just what happens at Boule meetings and during initiation no one seems to know, and members only smile in reply to outsiders' questions, for Boule is the most secret of all the secret campus clubs.

Eloise Goza is president of Boule and Sue Potts is secretary-treasurer.



Left to right: Dick Allen, Max McClendon, Jim English, Leslie Wilson, president; Dr. T. T. Montgomery, Dr. A. E. Shearer, Frank Cornell, Doyle Goins, vice president; and Al Melson, secretary.

BLUE KEY

"Serving I Live." Leaders in men's organizations and activities on the campus of Southeastern have served under this motto of Blue Key, national leadership fraternity, since its establishment here in 1932.

Members of Blue Key are men who are willing to accept responsibility, willing to co-operate with faculty, willing to work with their fellow students, and are men who are capable of putting across ideas and ideals and creating the right attitudes which do much to improve student life. They are truly men who are the "cream of the crop" on the campus.

Dr. A. E. Shearer, dean of the college, is sponsor of Blue Key. Blue Key officers are Leslie Wilson, president, Doyle Goins, vice-president, and Al Melson, secretary.



Left to right, front row: Mildred Hight, Sarah Pierce, Pat Ritchey, Pauline Townsend, and Lea Cates.

Second row: Dorcas Dameron, Marcia Kennamer, Merle Hatcher, Jean Mills, and Joy Childers.

Third row: Mary Frances Wade, Charlotte Harbert, Sarah Green, Margaret Dobson, Johnnie Hooe, and Lena Smith.

Back row: Mary Snodgrass, Julia Alexander, Mary Choate, Eulalia Dorsey, Deane Buckman, Floise Goza, Miss Sally Leonard, Austine Phillips, and Joyce Lee.

CARDINAL KEY

The Cardinal Key, national leadership sorority, was established on the campus in the spring of 1937. It is a non-social sorority open only to students of the junior and senior classes who have achieved distinction in the qualities of leadership, scholarship and service.

Cardinal Key began the scholastic year 1950-51 with four active members, having lost the others by graduation or matrimony. These four "Keys" were powerful and knew how to get their objectives realized.

They entered a float in the Homecoming parade, and entertained their pledges with a tea. Sponsors of the group are Miss Sally Leonard, Mrs. Floy Perkinson Gates, Miss Elizabeth McKinney, Miss Isabel Work, and Miss Effie Montgomery.



Left to right, front row: Lhoma Page, Ruby Howard, Sue Potts, Johnnie Hooe, Lea Cates, Mildred Hight, and Chenena Roach.

Second row: Miss Ruth Hall, Mary Snodgrass, Julia Alexander, Bernice Irby, Lena Smith, Miss Olive Galloway, and Virginia Kennedy.

Back row: Al Melson, Ocal Jones, Marjory Cummings, Shirley Kinder, Elsie Wood, and R. W. Fleak.

PI OMEGA PI

Pi Omega Pi, national honorary fraternity for commercial students, is open to both men and women majoring in commerce. Students are elected to membership because of their superior standing in all commercial studies and distinguished leadership on the campus.

Sigma chapter of Pi Omega Pi was organized on the Southeastern campus in 1930. The chapter had been inactive since 1945, until it was reorganized in 1948. The purpose of the organization is to create a fellowship among commercial teachers and to encourage and foster high ethical standards in business and professional life.

Al Melson is President and Mary Louise Snodgrass is Vice-President. Lahoma Page, Secretary; Sue Potts, Treasurer; Johnnie Hooe, Reporter. Miss Olive Galloway and Miss Linnie Ruth Hall are co-sponsors.



Left to right, front row: Margaret Dodson and Gloria Azzarello; second row, Joyce Lee, secretary; Sarah Green, Dr. Kathleen Gillard, sponsor; and John L. Props, sponsor; back row, Doyle Goins, Marlin Wanner, Buddly Watson, Bill Atkinson, and Dick Allen, president.

INTER FRATERNITY COUNCIL

The Interfraternity Council, which is sponsored by the dean of women, Dr. Kathleen Gillard, and the dean of men, John L. Props, is composed of two representatives from each of the social sororities and fraternities on the campus. These organizations are Phi Sigma Epsilon and Sigma Tau Gamma, social fraternities, and Alpha Sigma Tau and Pi Kappa Sigma, social sororities.

The purpose of the Interfraternity Council is to make rules and regulations, regarding the activities of the social fraternities on the Southeastern campus. The council meets the first Tuesday of every month.



Left to right, front row: Lahoma Page, Joy Childers, Joyce Lee. Second row: Vernon Yeatts, Mildred Hight, Bertha Byrnes. Third row: Delmaleen Decker, Maurine Harris, Berenice Irby, Dorcas Damron, Edra Krute. Fourth row: Maude Cowan, Mary Snodgrass, Julia Alexander, Effie Montgomery, Charlotte Harbert. Fifth row: Mildred Williams, Elizabeth McKinney, Isabel Work, Ruth West, Dr. Kathleen Gillard, Clara Belle Morgan. Sixth row: Edwin Anderson, M. J. Lovell, Dr. John Hunziker, Dr. T. T. Montgomery. Seventh row: Dr. A. E. Shearer, Leslie Wilson, Dr. M. E. Haggard, Doyle Goins, O. R. Bridges.

KAPPA DELTA PI

The Beta Delta chapter of Kappa Delta Pi, national honor society in education, was established at Southeastern State College on May 14, 1928.

The emblem is a key composed of a scroll, stylus, and beehive. The organization holds monthly program meetings and a formal initiation twice each year. To become a member of Kappa Delta Pi, one must have a B plus average and be at least a junior.

STUDENT COUNCIL



FIRST SEMESTER

Left to right, front row: Miss Bertha Mae Treadaway, sponsor; Mildred Hight, Austine Phillips, secretary; Joy Childers, Goldie Johnson, and Dana Dunagan.

Second row: Dr. A. E. Shearer, sponsor; John Gecks, Frank Cornell, Jack Henson, and Dr. T. T. Montgomery.

SECOND SEMESTER

Left to right, front row: Miss Bertha Mae Treadaway, Austine Phillips, Goldie Johnson, Maxine Webb.

Second row: Genelle Meeder, Larry Hendricks, Mildred Hight.

Last row: Dr. A. E. Shearer, M. J. Lovell, Al Melson, Frank Cornell, Jack Henson, Dr. T. T. Montgomery.



Left to right: Charles Wheeler, Forrest Busha, Monte Aubrey, James Thompson, Nancy Frye, Tom Embree, Ollie Mae Price, and Paul Pennington, sponsor.

ALPHA PSI OMEGA

Gamma Alpha cast of Alpha Psi Omega, national honorary dramatic fraternity, was established at Southeastern in 1929, and is now celebrating its twentieth year on the Southeastern campus.

The fraternity motto, "Seek a life useful", has been a well met challenge to the members of Alpha Psi Omega. Amber and moonlight blue are the fraternity colors. These two colors were selected because they are used for stage lighting more than any other colors.

Among the organization's traditions is entry in the Homecoming parade, participation in the annual Friendship Fire, the Candlelighting service, and the Savage forensic.



Front row: Beverly Atkins, Dlane Branson, Ruby Howard, Pat Ritchey, Robert Stoddard, Diane Poole, Lucille Moore.

Second row: Woodrow Hawkins, Betty Sue Johnson, Geneva Hammer, Betty Freeman, Barbara Bond, Nettie Ann Adams, Margaret White, Arthur McDowell, Cloyce Powell, John Shaw, Joe White.

Third row: Grady Murphy, Bob Parnell, Bob Glafke, Frank Scott, Jack Reid, Roy Abbott.

Last row: Othella McGlassen, Virginia Ladd, Marilyn Oaklen, Dean Allen, Betty Fry, Myron Gillstrap, John Gecks, Jack Green, director; Bill Williams.

COLLEGE BAND

The Southeastern Band is known for its pep and loyalty to Southeastern. The band plays for many important events on the campus, and has added color and harmony by playing at football games, basketball games, band meets, concerts and parades.

It was the same snappy bunch, directed by Jack N. Green, who marched in the Homecoming parade, played at pep assemblies, senior day, radio broadcasts, and performed in halftime ceremonies at football games.

Mary Sullivan was Drum Major for the band, and Othella McGlasson, and Myra Harrell are the majorettes.

Officers are Robert Glafcke, president; Joe White, vice-president; Margaret White, secretary-treasurer.



Mrs. Mary Frye, Charles Skinner, president, Gregory Carter, Estalee Lewis, Second row: R. W. Fleak, Bobby Joe White, Rhoda Close, Glen Westfall, Dr. John Hunkizer, John Harold Thompson.

INTERNATIONAL RELATIONS CLUB

Although the International Relations Club is one of the newest organizations at Southeastern, it is one of the most active. Sponsored by Dr. John Hunziker, history professor, the group holds monthly meetings in the student council room. Panel discussions and talks on topics of international interest make up the programs.

The group was represented at state and national meetings of International Relations Club.

Charles Skinner of Poteau is president.



Top row, left to right: Bill Smith, Lucille Moore, Bob May, Merle Hudson, Bill Crutcher, Dana Dunagan, Bill Wade, Nelda Day, Charles Herman.

Bottom row, left to right: James Gibbons, Barbara Bond, Chuck Kissleburg, Nancy Frye, Winston Fuller, Johnnie Hooe.

INTERCOLLIGEATE RODEO CLUB

The newest organization on the campus, Little "D", is a round-up club made up of college students interested in attending and participating in rodeos between different colleges in this section of the United States. President of the Club is Bill Wade. Dana Dunagan is the Rodeo Queen. Faculty Sponsors of this Club are Roy Weissinger and John L. Sullivan.



Left to right, front row: Gloria Azzarello, Jean Raper, Joy Childers, secretary; and Lea Cates.
Second row: Goldie Stollar, Miss Isabel Work, sponsor; Julia Alexander, and Emma Lou Duggins.

Third row: Sue Potts, Mary Choate, vice president; and Faye Banks.

Fourth row: Tommy Baldwin, Don Duggins, M. J. Lovell, and Donalee Bankston.

Back row: John Gecks, president; Bill Atkinson, Hoyt Earnest, and Joe Dan Huddleston.

LATIN CLUB

Organized in October, 1921, the Societas Latina is not only one of the oldest clubs, but also one of the most active on the campus. Its purposes are to foster a greater interest in the humanities and to promote friendliness among Latin students in Southeastern State college.

Interesting programs on classical subjects are given at the meetings. The club also sponsors parties during the year, holds an annual banquet in the spring, enters a float in the Homecoming parade, and sponsors a booth and queen at the annual Beaux Arts Ball.

Officers of the Latin club are John Gecks, president; Mary Shoate, vice president; and Joy Childers, secretary.



Social



Phyllis Woodruff



Joyce Lee
Vice President



Margaret Dodson
President



Laura Payne



Margaret Case

PI KAPPA SIGMA



Nancy Frye



Barbara Bond



Sorority Dance



Ann Hawkins



Evelyn Campbell



Diane Poole



Dana Dunagan



Deane Buckman



Mary Sweeney
Secretary



Louise Sampley
Treasurer



Pat Justice

Kappa Chapter of Pi Kappa Sigma was installed at Southeastern November 18, 1929, as a chapter of the largest and oldest of the social educational sororities.

Sponsors of Pi Kappa Sigma are Sally Leonard and Lucy Leonard. Margaret Dodson is president of the Pi Kaps. Other officers are Joyce Lee, vice president; Mary Sweeney, secretary; and Louise Sampley, treasurer.



Beverly Thorpe



Ooh, for a snowball!



Marilyn Watkins



Betty McClaskey Willis



Marcia Kennamer



Betty Jean Freeman



Austine Phillips



Nettye Ann Adams



Dick Allen
Sigma Tau Gamma
Pi Kappa Beau



Bill McCarson
Phi Sigma Epsilon
Alpha Sig Sweetheart



Myra Harrel Riddle



Geneva Hammer
Corresponding Sec'y



Johnnie Hooe
President

ALPHA SIGMA TAU



Sarah Green



Wild Indians? Nope, Alpha Sig rush party.



Nita Floe Kennedy
Recording Sec'y



Peggy Clark



Gloria Azzarello





Ina Mae Winters



Merle Hatcher
Treasurer

Alpha Sigma Tau, national social sorority, was founded at Ypsilanti, Michigan. Rho chapter was installed on the Southeastern campus in 1932.

This semester Johnie Hooe is serving as president of the Alpha Sigs. Other officers are Tinsey Dorsey, vice president; Nita Floe Kennedy, recording secretary; and Geneva Hammer, corresponding secretary. Sponsors include Mildred Riling, Ruth Hall, and Irene Scrivener.



Tinsey Dorsey
Vice President



Coffee Shop Card sharhs



Eva Enochs Girard



Clara Redman



Betty Sue Johnson



Ruby Howard



Roy Abbott



Tom Embree



Dick Allen
President



Bob Van Meter

SIGMA TAU GAMMA



Glen Antwine



Holly, mistletoe, and pretty girls – it's the Frat Christmas dance!



Ronald Castleberry



James Lee



Sam Jones



Frank Cornell



James Thompson



Buddy Watson
Vice President



James Krattiger
Sponsor



Dan Spalding
Sponsor



Hoyt Earnest

Mu Chapter of Sigma Tau Gamma fraternity was installed at Southeastern January 12, 1929. Mu Chapter was formerly a local organization and was the first social fraternity on the campus.

Sigma Tau Gamma sponsors are O. L. Bridges, James Krattiger, and Dan Spalding. Officers for this year include Dick Allen, president; Buddy Watson, vice president; Jim English, recording secretary; and James Thompson, corresponding secretary.



Jim English



Jack Meadows



Just brothers — and one sister!



John Gecks



Joe Powell



Ronnie Holton



Jimmie Riddle



Hurschel Antwine



Betty Ann Bass

*Alpha Sigma Tau
Rose of Sigma Tau Gamma*



Jane Johnson
Alpha Sigma Tau
Sweetheart of Phi Sigma Epsilon



Beryl Kemp



A. Tuell Moore
Sponsor



Roy Weissinger
Sponsor



E. M. Haggard
Sponsor



Don Colby



Jack Haigh

Phi Sigma Epsilon



Ralph Mills



Phi Sigs and their dates at Fraternity dance.



Monte Aubrey



Charles Howard



Bill McCarson



Joe Duggan



Charles McKinney



Bob Glafcke



Doyle Goins
President
2nd Semester



Marlin Wanner
President
1st Semester



Herbert Bozarth

Heading Eta Chapter of Phi Sigma Epsilon this semester is Doyle Goins of McAlester. Eta Chapter was installed on the Southeastern campus on May 15, 1931.

Other officers of Phi Sigma Epsilon are James Sallee, vice president; Charles Skinner, recording secretary; and Don Cobb, corresponding secretary. Sponsors are Dr. E. M. Haggard, Roy Weissinger, and A. Tuell Moore.



Ocal Jones



Aren't we glad we're members!



Bob Parnell



J. C. Davis



Mitchell Barnett



Greg Carter



Gene Rochelle



Charles Skinner



Sigma Tau Pledges



Phi Sig Rush Party



Pi Kap Pledges



Beauty



Austine Phillips
Pi Kappa Sigma
Yearbook Queen

"Savage" Queen of 1951



And here Austine assumes her role of college coed again. She's head cheerleader, president of W.A.A., vice president of Disc Jockeys, and a member of Boule, Cardinal Key, Pi Kappa Sigma social sorority, and serves as secretary of Student Council. To top the list, Austine was listed in the 1951 Who's Who in American Universities and Colleges.





Delores Hendricks



Deane Buckman
Pi Kappa Sigma



Lil Riggins



Jane Power Vanderbilt



Nancy Frye
Pi Kappa Sigma

Anita Nash





Billie Jean Fite
Alpha Sigma Tau



Barbara Bond
Pi Kappa Sigma

Dana Dunagan
Pi Kappa Sigma





Jon Whitcomb

Noted illustrator, who chose the Savage Yearbook Queen from the pictures of the "Ten Pretty girls".

Jon Whitcomb

January 29, 1951

To the Staff of The Savage:

I certainly enjoyed seeing the photographs of Southeastern State College's ten prettiest girls and have chosen #7 as your Yearbook Queen for 1951.

Best wishes, and I shall be looking forward to seeing your Yearbook when it comes off the press.

Sincerely,

Jon Whitcomb



Who's Who

Charlotte Harbert, who has a double major in home economics and music, is an outstanding vocalist at Southeastern. She is a member of Alpha Sigma Tau, Kappa Delta Pi, Cardinal Key, a Cappella Choir, and women's quartet.



One of the busiest girls on the campus is Austine Phillips. She's student council secretary, W.A.A. president, yearbook queen, head cheerleader, and still finds time to be a member of Disc Jockey, Tribes Council, and Boule. (She's also engaged to a former SSC basketball player, Don Scott.)



Speaking of scientists, meet Doyle Goins. Doyle, a McAlester product, is president of Phi Sigma Epsilon social fraternity. He is also a member of Kappa Delta Pi and Blue Key.



We know you won't believe it when we tell you, but Mildred Hight is not merely an outstanding student, a member of Pi Omega Pi, Kappa Delta Pi, and senior student council representative — she finds time to be a housewife and take care of two children. Each morning Mr. and Mrs. Lloyd Hight and the kiddies start the day in the same way — at school.



Caught in a very characteristic pose is Joy Childers, editor of "The Southeastern." Joy also serves as yearbook copy editor, Sigma Tau Delta president, Kappa Delta Pi secretary, Latin Club secretary, and is a member of A Cappella Choir, Boule, College Players, and women's quartet.



Meet Joyce Lee, president of Pi Kappa Sigma social sorority. A very popular young lady, Joyce is majoring in music at Southeastern. She is a member of Kappa Delta Pi, A Cappella Choir, and Disc Jockey.

Frank Cornell, president of student council at Southeastern, is in a thoughtful mood. Frank is a member of Sigma Tau Gamma social fraternity, Blue Key, "O" Club, B.S.U., and "The Southeastern" staff. A math major, Frank has also found time to letter in football at SSC.



Gloria Azzarello of Grand Rapids, Michigan, served as president of Alpha Sigma Tau social sorority first semester. Gloria, who was graduated in January, was a member of W.A.A., Art Club, Latin Club, and Interfraternity Council.





Football captain Paul Brown either has the sun-grips or is acquiring "worry lines". Perhaps he's thinking about son Jimmy or his twin daughters, just recent additions to the Brown family. Paul has a high scholastic rating and is a member of the "O" Club and Kappa Delta Pi.



Eloise Goza, art major, makes plans for her senior art exhibit. Eloise serves as president of Boule and is a member of Kappa Delta Pi and Art Club. A graduate of Calera high school. Eloise is also an accomplished pianist.



Here's Beryl Kemp, senior representative in the SSC student council. Noted for his ability as a businessman, Beryl is a wellknown figure on the Southeastern campus. He is a member of Phi Sigma Epsilon social fraternity.



Margaret Ann Dolson, diminutive music major, presented her senior voice recital this spring. Margie served as president of Pi Kappa Sigma social sorority two years. She is also a member of the A Cappella Choir and women's quartet.

One of the outstanding figures in scholastic ratings at Southeastern is Delmaleen Decker. Delmaleen, who is an Atoka high school graduate, is a member of Kappa Delta Pi, national educational fraternity.



Veteran M. J. Lovell took advantage of the G.I. Bill to return to college and has proved to be an outstanding student. An English major, Lovell is a member of Kappa Delta Pi and Boule. His portrayal of Collins in "Pride and Prejudice" will long be remembered by Southeasterners.



One of the most popular young men on the campus is Dick Allen. Dick served as president of Sigma Tau Gamma first semester. He is a member of the "O" Club and Blue Key; he also served as sports editor of the yearbook. He was elected Pi Kappa Beau of 1951.



Lea Cates, who is Mrs. J. O. Davis as of March 22, is an employee in the registrar's office. Lea is senior class secretary, served as president of the women's dorm first semester, and is a member of Pi Kappa Sigma, Pi Omega Pi, and Latin Club.





Student Union Building



Women's Dormitory



Publications

The Savage



MAX McCLEENDON
Editor

The editor would like to take this space to give his sincere gratitude and appreciation to the faculty, students, business concerns, and to the Hurley Printing Company for their unselfish devotion of time and talent to making the 1951 Savage one of the best yearbooks presented at Southeastern. It is my desire that the reader will enjoy this book in years to come, reminiscing of many wonderful day spent at Southeastern.

I would like to honor and give due recognition to the best and most cooperative yearbook staff one could wish for:

Joy Childers, copy editor; Dick Allen, Sports editor; Nancy Frye, Feature editor; Jim English, Art editor; Mildred E. Bales, Typist; Sarah Green, Organizations; Dana Dunagan, Layout; Don Townsend, Advertising manager; Goldie Johnson, Sales manager; and Mrs. Mary Frye, Faculty sponsor.

Also Frank Scott, Max Harrison, Ralph Beckham, James Weaver, Frank Cornell, and many others.

THE EDITOR.



DICK ALLEN
Sports Editor



JOY CHILDERS
Copy Editor



SARAH GREEN
Organizations



DANA DUNAGAN
Layout

MAX HARRISON
Adv. Layout

NANCY FRYE
Feature Editor



Dana seems to be winning in the argument of where to place the picture as far as these three art majors are concerned.



Yearbook work is strenuous, but we didn't think Joy would blow her top. Witnesses? Sarah, Dick, and Nancy.



Dick Allen, sports editor, confers with Mrs. Mary Frye, faculty advisor, over the trimming of a sports picture.



Don Townsend, advertising manager, points out just where the copy should go to Mildred Bales, typist.



"THE SOUTHEASTERN" STAFF

Joy Childers, editor; Frank Cornell, reporter; Monte Aubrey, reporter; Doyle May, sports editor; David German, advertising manager; Bob Glafcke, reporter; and Nancy Frye, reporter.

The Southeastern

Students, faculty, and hundreds of Southeastern alumni look forward to the bi-weekly publication of "The Southeastern", official organ of Southeastern State College. Published since September, 1922, the paper has developed this year from a four-page paper to a six-page publication.

Mrs. Mary Frye, director of publications, is faculty sponsor of "The Southeastern". Joy Childers, senior English major, is editor and Doyle May, freshman, is sports editor. Leonard Korenek, freshman, is advertising manager second semester.



Above: Editor Joy Childers and sports editor "Scoop" May confer concerning a story for the next issue.

Below: Leonard Korenek and "Lu" Castleberry are hard at work with "The Southeastern" mailing list.



Here are the guys and gals who do much of the work on "The Southeastern". Meet your cub reporters: Back row: Skeeter England, Johnny Thompson, Barbara Bond, Joan Dunlap, Norma Shoemake, David Richardson, Ronald "Lu" Castleberry, and George Young, Jr. Seated are Mrs. Marv Frye, sponsor, Dorothy Wilson, Mildred Hight, and Gene Rochelle.



JAMES WEAVER
Yearbook Photographer



GOLDIE JOHNSON
Sales Manager

Wanta buy a yearbook?



RALPH BECKHAM
Yearbook Photographer



Athletics

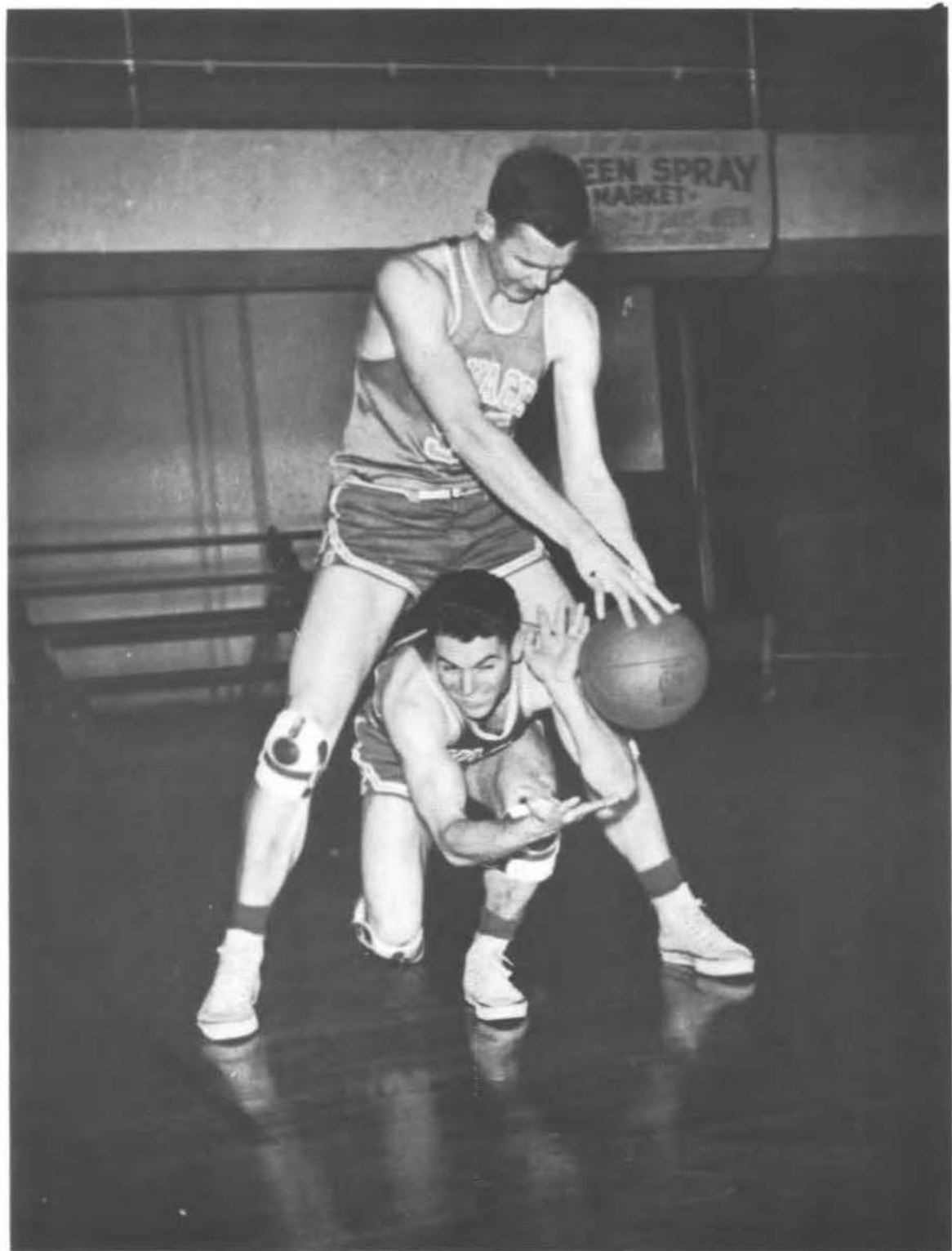

A new way of passing the ball.
Kirby Minter 6'6" center and Pudge Bowers 5'3" guard.

FOOTBALL



ENGLISH



Pauline Townsend
Football Queen



Betty Ann Bass
Attendant



Evelyn Campbell
Attendant





Coaches Stevens and Sullivan map out a play.

COACH DAVE STEVENS



Coach Dave Stevens, former athlete and graduate of Southeastern State college, has been head football coach here since 1941. He has done graduate work at Oklahoma A&M college. His record here since the war has been a very impressive one.

Coach Stevens' team won the conference flag in 1946 with only one defeat in conference play and again in 1947 when they were defeated only once and that time by a non-conference team.

The Savages were co-champions along with Central State College in 1948 and were runners-up in the conference in both 1949 and 1950. In the past five years his teams have won 35 games, lost 13, and tied 4. Coach Stevens also serves as track coach.

Here again he has an impressive record. Although the Savages have not won a track crown in the past five years, they finished second in 1947, 1948, and 1949. They were nosed out by OBU in 1947 by two points, and again in 1948 by 1/3 point.

The 1950 Savages, probably one of the greatest teams here in Savage land in the past five years, were unable to prove their power due to severe injuries throughout the season.

The services of Skinny Stewart were limited to occasional plays. They were also without the services of quarterbacks Tommy Baldwin for six games due to a broken hand. Practically the entire team was plagued with injuries at one time or another.

The highlights of the season were the defeats of the Southwestern Bulldogs and the East Central Tigers. The victory over

the Bulldogs was the greatest triumph of the season, since no other conference team was able to accomplish this feat. Since the Tigers are an arch rival of the Savages, their defeat rated a close second to the Weatherford victory. It was a hard fought battle, with the Tigers trying for their first victory over the Savages in the past five years, but the stubborn Savages refused to be defeated.

Although the Savages won only four games, lost four, and tied two, their season was anything but dull. With just a little luck and fewer injuries, it was evident that the Savages could have finished on top and could possibly have gone undefeated.

Front row, left to right: Paul Brown, Pudge Bowers, Buddy Nevil, Tommy Langham, Ray West, Dick Allen, Hoyt Earnest, Don Townsend, and Marlin Wanner.

Second row: Skinny Stewart, Billy Ray Stewart, Bill Atkinson, Merle Harrel, Kenneth Krall, Bill Crutcher, David Emerson, and Leonard Korenek.

Third row: Bob Miller, Don Price, Gerald Cobb, John Herman Powel, Everett Rae, John Holiday, Buddy Tomme, and Glenn Potter.

Fourth row: Coach Stevens, Skeeter England, Jim Barnette, Boyd Converse, Jim Ed Meeker, Coach Sullivan, Andy Musgrave, Junior Grinslade, Don McDonald, Max Moore, and John Gecks.





Buddy Tomme

Paul Brown
Captain
All-Conference

John Herman
Powell

Don McDonald

Everett Rae



Buddy Nevil

Pudge Bowers

Don Price

Buddy Nevil

Buddy Tomme

Paul Brown

John Powell

Don McDonald

Everett Rae

Back

Back

Guard

Back

Captain

Guard

Center

End

Caleria

Eufaula

Denison, Tex.

Durant

Sallisaw

Durant

Britton

Okmulgee

Junior

Freshman

Sophomore

Sophomore

Senior

Sophomore

Junior

Freshman



Don Price



Pudge Bowers

Possibly the roughest game played on Paul Daird field this season was Southeastern's disheartening game with Northwestern. Northwestern won the game 27-21, scoring their final touchdown in the last three minutes of play to spoil the Savages' hopes. It was the first homecoming game the Savages had lost since the war. It was also the first victory for the Rangers over the Savages since OCC football was resumed in 1946. The game was a hard fought battle with frequent injuries. Four Southeastern boys were hurt: Bill Crutcher, Bill McC Carson, Dick Allen, and Skinny Stewart.

Several Northwestern players were also hurt. Bob Wheat scored two of the Rangers' touchdowns and Jeff Landreth accounted for the other two. Scoring for the Savages were "Roundboy" West, Skinny Stewart, and Don Townsend. Stewart's three placement kicks found their marks. Although the Rangers were out front by score, the Savages held the edge in statistics.





Dick Allen
Co-Captain



Andy Musgrave



Skinny Stewart



Leonard Korenek



Boyd Converse

Dick Allen
Andy Musgrave
Skinny Stewart
Leonard Korenek
Boyd Converse
Skeeter England
Ray West
Jim Jack Pickens

End
Back
Back
Tackle
End
Back
Back
Back

Levelland, Texas
Okmulgee
Wilson
Angleton, Texas
Milburn
Durant
Ryan
Eufaula



Skeeter England



Ray West



Jim Jack Pickens

Bob Wheat of Northwestern breaks through for a short gain before being stopped by Linebacker Paul Brown (33) and Don Price. Other Savages in picture are Ray West (41), John Holiday (46), Merle Harrel (40), Dick Allen (28), and Bill Stewart (47).





Wendell Atkinson



Marlin Wanner
Co-Captain



Kirby Minter



Glenn Potter



Leon Carter



Kenneth Krall

Billy Ray Stewart	Tackle
John Holiday	Guard
Kenneth Krall	Tackle
Wendell Atkinson	Back
Marlin Wanner	Tackle
Kirby Minter	End
Glenn Potter	Back

Wilson	Junior
Ardmore	Sophomore
Healdton	Senior
Ardmore	Freshman
Sapulpa	Senior
Durant	Junior
Durant	Freshman

Wilson	Junior
Ardmore	Sophomore
Healdton	Senior
Ardmore	Freshman
Sapulpa	Senior
Durant	Junior
Durant	Freshman



John Holiday

CONFERENCE GAMES

Northeastern	0	SSC	0
Central	21	SSC	13
Northwestern	27	SSC	21
Southwestern	12	SSC	13
East Central	13	SSC	19



Billy Ray Stewart

Jim Barnette scoots around right end for 15 yards before being hauled down by two unidentified Murray Aggies. Other Savages in picture are John Gecks (50), John Powell (42), Jim Jack Pickens (45), and Buddy Nevil (30).





Merle Harrel
Co-Captain



Bill Atkinson



Bob Miller



Max Moore



Hoyt Earnest

Merle Harrel	End	Lawton	Senior
Bill Atkinson	Guard	Durant	Senior
Bob Miller	Tackle	Fox	Freshman
Max Moore	End	Durant	Freshman
Hoyt Earnest	End	Phillips, Texas	Sophomore
John Gecks	End	Caddo	Junior
David Emerson	Back	Checotah	Freshman
Tommy Langham	Guard	Frederick	Junior



John Gecks



David Emerson

NON-CONFERENCE GAMES

Lamar College	7	SSC	7
Austin College	26	SSC	0
East Texas Baptist	7	SSC	6
Murray Aggies	0	SSC	46
Texas Lutheran	0	SSC	6

Ray West and Dick Allen throw Leroy Henderson of Central for 10 yard loss in Central game. Other Savages are Andy Musgrave (36), Marlin Wanner (48), and John Holiday.



Tommy Langham





Jim Ed Meeker



Bill Crutcher



Herman Crews



Gerald Cobb



Harry Dodd



Bill McCarson



Jim Barnett

Jim Barnett
 Bill McCarson
 Jim Ed Meeker
 Bill Crutcher
 Herman Crews
 Gerald Cobb
 Harry Dodd
 Don Townsend
 Tom Baldwin

Back
 Back
 Back
 Back
 Center
 Center
 Back
 Back

Muskogee
 Eufaula
 Durant
 Waurika
 Denison, Tex.
 Ardmore
 Ardmore
 Frederick
 Hot Springs, Ark.

Junior
 Sophomore
 Freshman
 Sophomore
 Freshman
 Freshman
 Sophomore
 Sophomore



Don Townsend



Tom Baldwin

Merle Harrel snares pass and picks up a few extra yards before being brought down by an unidentified Central player. The other Savage is Ray West.



Kirby Minter
Captain
Center



Top Game: Dub Woolbright shoots a one handed jump shot in Phillips game, also pictured is John Gechs.

Bottom Picture: Pudge Bowers drives for goal against the Northwestern Rangers. Other Savage players are Buddy Spencer at Free Throw circle, Dean Cox, by Referee, and John Gechs in background.



Boyd Converse
Guard



BLOOMER SULLIVAN
Director of Athletics
Head Basketball Coach

Coach Sullivan's record as head basketball coach at Southeastern will never be forgotten. No other coach in the Oklahoma collegiate conference has a record which will compare with that of Sullivan. During his reign as head mentor he has had many championship teams. Very few times have his boys finished lower than runners-up in the conference. Any time another team meets a Sullivan crew they know they must play heads-up basketball all the way to win.

The job Coach Sullivan did here this past season was just another verification of his ability to produce great basketball teams. He really puts his heart into his work, which is probably one of the secrets of his success.

Basketball is only one of the sports in which Sullivan excels. Recently he was honored as a member of the all-time football greats.

Southeastern is in the habit of producing Championship basketball teams. And the 1950-51 team was no exception. Although the Savages did not win the Conference flag, there was little doubt in the minds of the people who saw them play and played against them, that they were among the tops in the Oklahoma Collegiate Conference. The Savages lost only three Conference games two of which were freakish losses, the other due to the misinterpretation of the rules of basketball by one of the men wearing the striped shirts.

When the last ball went through the hoop however, there was a smile on Coach Sullivan's face so we all know he was well pleased with the performance of his team in their final game, and considered the season a very successful one. In the entire season the Savages won 23 lost 10 which is a very good average. It would be hard to pick the most exciting game due to the fact that the competition was keen all the way and there were numerous close and very exciting games. The Savages were the only team in the Conference to defeat the Halliburton Cementers (an A. A. U. team). The Savages defeated them by some 21 points at home and the Cementers won the game at Duncan in an overtime. Also only team in Conference to defeat the East Central Tigers. You could hardly pick the most outstanding player on this team because at one time or another they all shared in the glory. The Savages are looking forward to another great season next year, providing the Draft boards don't become too active.



Players, left to right: Dub Woolbright, Don Parham, Stacey Parker, Kenneth Drummons, L. D. Mahoney, John Gecks, Kirby Minter, George Trisdale, J. C. Curtis, Earl Curtis, Boyd Converse, Buddy Spencer, Denis Willard, Pudge Bowers.

BASKETBALL

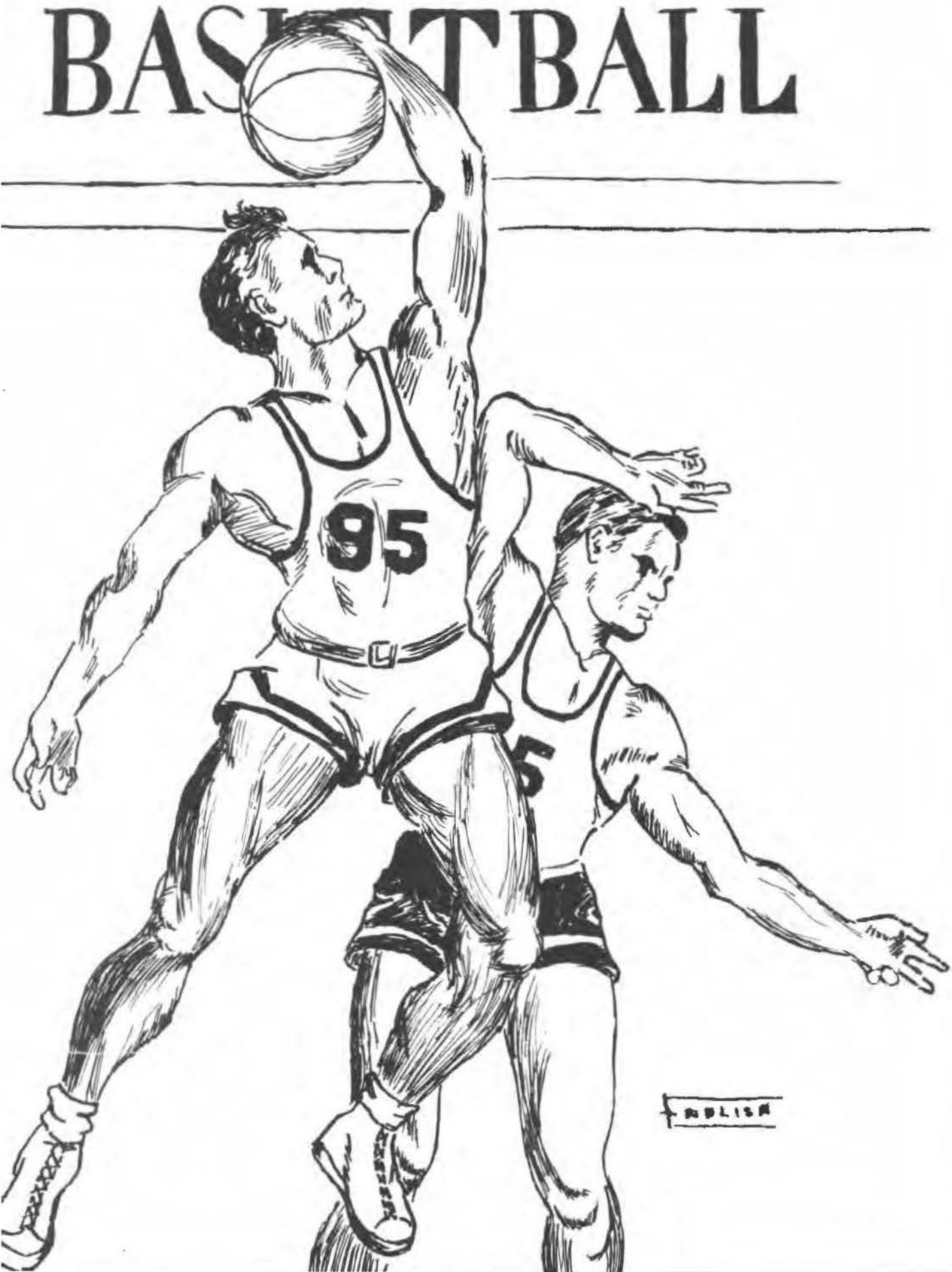

POLISH

Pudge Bowers
Guard



Top Game: Pudge Bowers drives under for a lay up against Northeastern. Buddy Spencer in background.

HOME CONFERENCE GAMES

Central	39	SSC	52
East Central	59	SSC	64
Phillips	41	SSC	48
O. B. U.	57	SSC	59
Northwestern	55	SSC	92
Southwestern	44	SSC	68
Northeastern	50	SSC	49

Bottom Game: John Gecks pivots and shoots a left-handed hook shot in the East Central game. Other Savages are: J. C. Curtis underneath goal, Kirby Minter and L. D. Mahoney.



Buddy Spencer
Guard





George Trislale
Center



Denis Willard
Guard



Don Parham
Guard



J. C. Curtis goes up for a jump shot in the East Central game. Waiting patiently to see if it is good are John Gechs and Kirby Minter.

CONFERENCE GAMES AWAY

Central	54	SSC	69
East Central	35	SSC	32
Phillips	55	SSC	63
O. B. U.	43	SSC	44
Northwestern	49	SSC	53
Southwestern	50	SSC	46
Northeastern	54	SSC	69



Stacey Parker
Forward



L. D. Mahoney
Forward



Earl Curtis
Forward



Big John Gecks fights for rebound in O. B. U. game, other Savages are: Don Parham and J. C. Curtis.



Dub Woolbright -
Guard



John Gecks
Center



Kenneth Drummonds
Forward



J. C. Curtis
Forward

Kirby Minter, Southeastern captain, shakes hands with OBU while officials look approvingly on.



Coach Sullivan during practice.

TENNIS

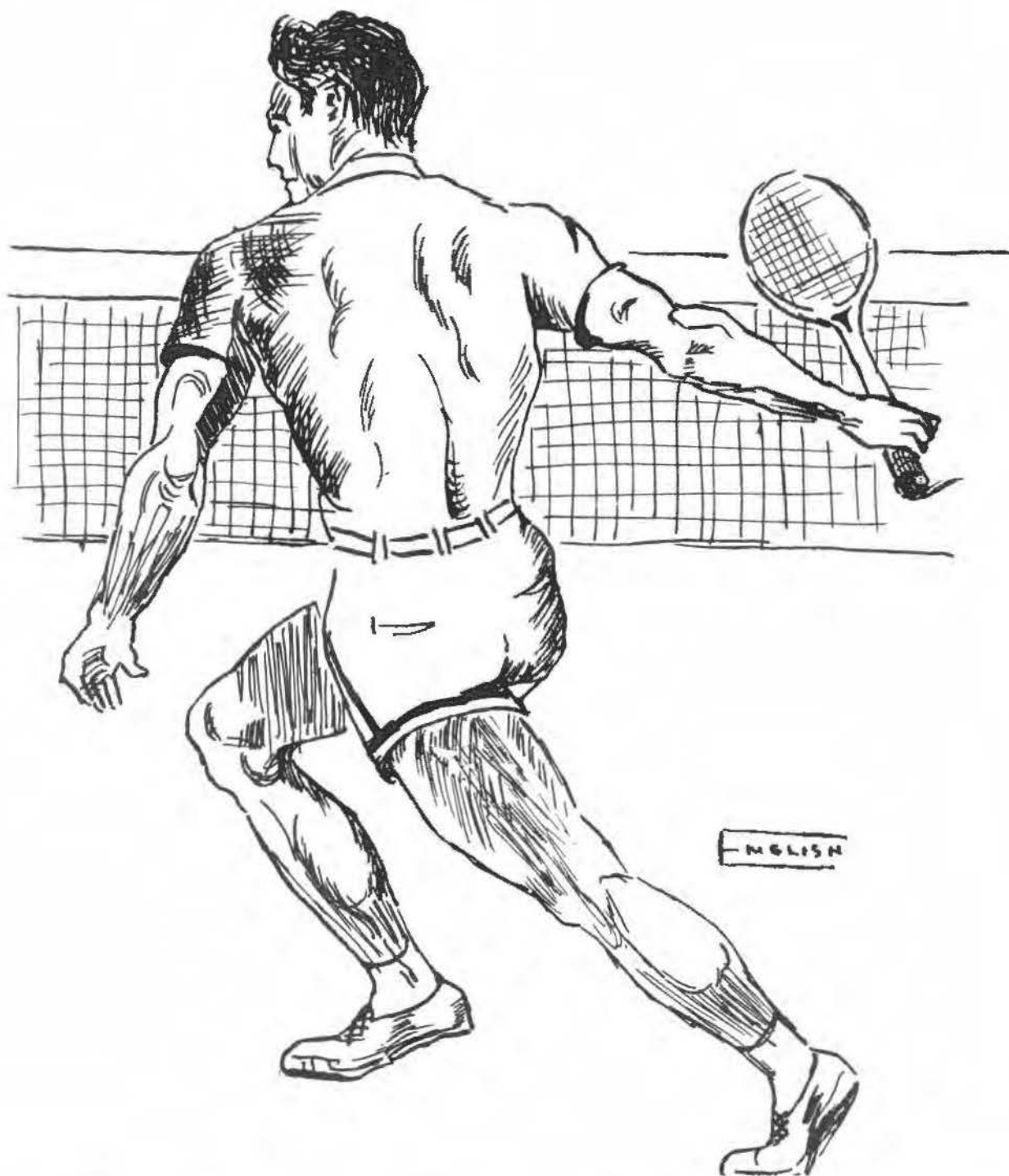



Clarence Dyer, Associate professor of Industrial Arts, came to Southeastern in 1946 and has led the Savage netmen to the Oklahoma Collegiate Championship in 1947 and again in 1950. In 1948 the team placed second and in 1949 were co-champs with Central State.

Coach Dyer and his netmen have brought honor and distinction to the College.



Coach Dyer and Harlowe Binning map out strategy to overcome opponents.

The 1951 Southeastern State college tennis team began their spring season in true form. In their matches with S. M. U. and Texas A. & M., they tied both three to three.

Last year they had little trouble winning the conference championship and were expected to repeat again in 1951. They lost only one of last year's regulars and added two freshmen who were very promising.

The S. M. U. team which tied the Savages three-three, were the Southwest Conference champions in 1950.

Southeastern players were so dominant in the Oklahoma Collegiate conference in 1950 that they were matched against each other in the finals. Rick Green reigned as singles champion and teamed with Bruce Blake to take the doubles championship.

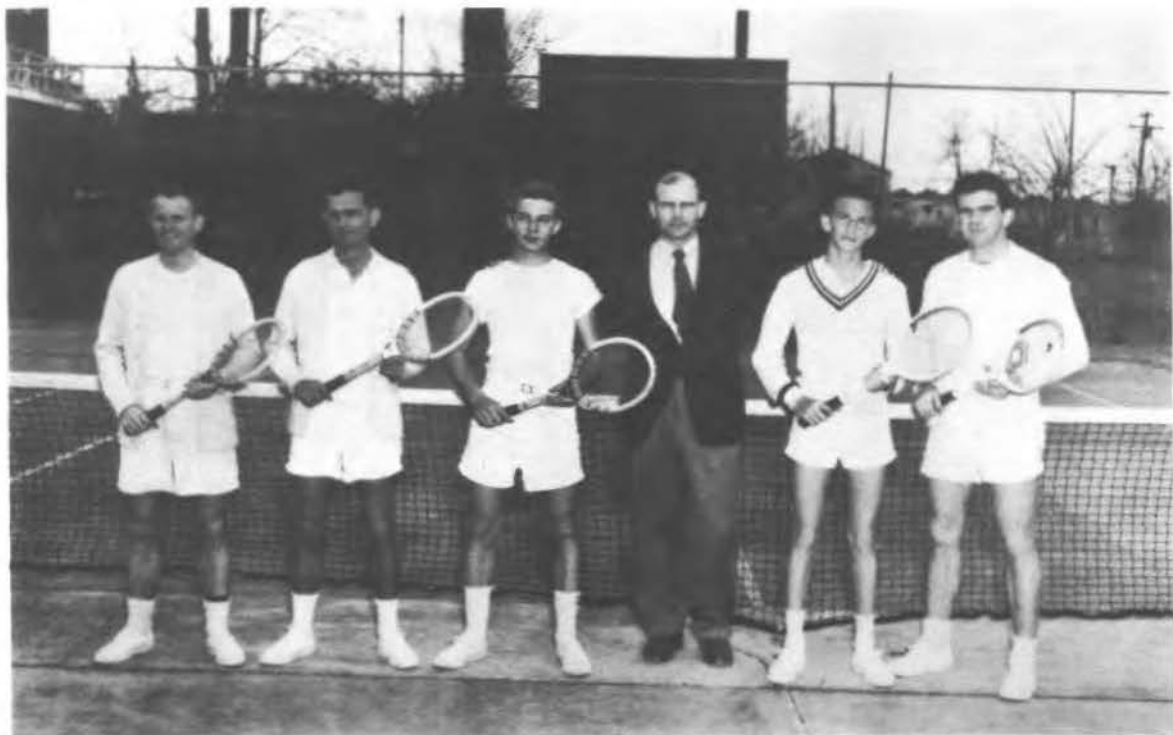

Bruce Blake, Harlowe Binning, Max Prewitt, Coach Clarence Dyer, Kenneth Lewis, and Rick Green.



MAX PREWITT, *Shawnee*



HARLOWE BINNING, *Lawton*



RICK GREEN, *Tulsa*
1950 singles champion of the O. C. C.

BRUCE BLAKE, *Oklahoma City*



KENNETH LEWIS, *Denison, Texas*



TRACK





Bill Hughes
440 yard dash



Dick Allen
100 yard dash
200 yard dash



Jim Barnette
Broad jump



Hoyt Earnest
Pole vault
High jump



Marlin Wanner puts the
Shot.



Don-Cobb takes a high hurdle in good form.



Hoyt Earnest starts his
run for the vault.



Maurice Holland
Dashes



Skeeter England
100 yard dash
200 yard dash



Johnny Dominguez
Dashes



Herman Crews
Dashes

Skeeter England gets a good start.



Hoyt Earnest clears the high jump bar.



Morris Lewis goes high to clear the bar.



J. L. Bates
Distance



Paul Corder
Field Events



Morris Lewis
High jump



Joe Duggan takes his stride in the 440.



Activities



RALPH MILLS

Narrator

Candlelighting Service

A Cappella Choir



Candlelighting Tableaux





Oh, really, you don't want a picture of me.



Her slip is showing!



Joe says he'll give me half interest next year.



The Three stooges.

We didn't expect to win this one anyway.





Even without that snowball, this devilish grin would tell us that Dick's up to some mischief.



Now here's a romance that seems as if it will go on and on and on — Buddy and Sally.



Wow, is Merle giving out with that toothpaste smile!



Meet two intelligent-looking boys — "Snout" Stewart and "Lover" Cobb.



Lay that snowball down, Joyce!



Looks like Phyllis is having a gay old time getting to the coffee shop.



Sue Carter and Gordon Vaughan
Sampson and Delilah



Mr. and Mrs. John Allen Phillips, III
Most authentic costumes

King and Queen Candidates







We're so much in love.



Hoyt "Apollo" Earnest and his nine muses -- need we say more?



You mean, there are other people?



Now, Myra, you know I wouldn't look at another girl.



Sponsor Bridges and Pledge captain Parham.



Bridges signs paddle . . . gets ideas.



A moment's reprieve.

Don sweet-talks



But to no avail





Need some help? Call Lena.



Lindy's getting ready for a hot-rod race.



Can this be love?



Conspiracy against some unsuspecting male.

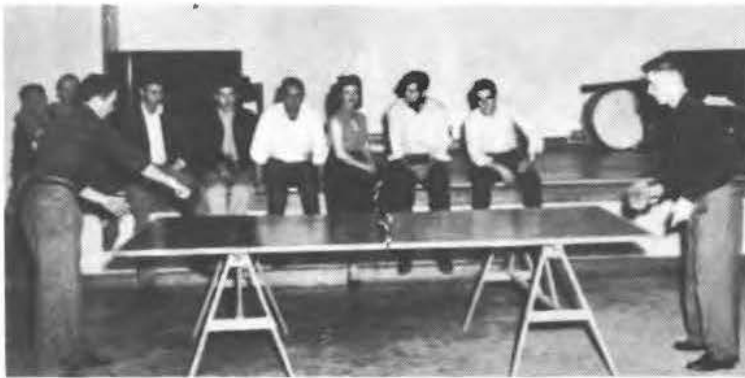

Skeeter accepted a bribe to throw this game in a local gambling 'fix'



Please, Charlie, go to the dance with me.



Future Rembrandts



Looks like somebody would break down and play the jukebox.



Notice the telephone wire in the background.



Honest, Buddy, I didn't steal your bubble gum.



Everybody's happy at the Pi Kap rush party.



Honest, mister, I didn't do it.



Charlie, her boy.



He's got eyes in the back of his head.



"Rag Mop" — One more time.



Pudge sabotages East Central's goal.

One, two, three:



Anyone care for tennis?



Ten o'clock rush in the coffee shop.



There's Margie—Where's Charliet



Wanner speaks and his brothers listen.



Rochelle and Howard.



Hold tight, Tom.



And there was mistletoe too.



Test of the torch singer.

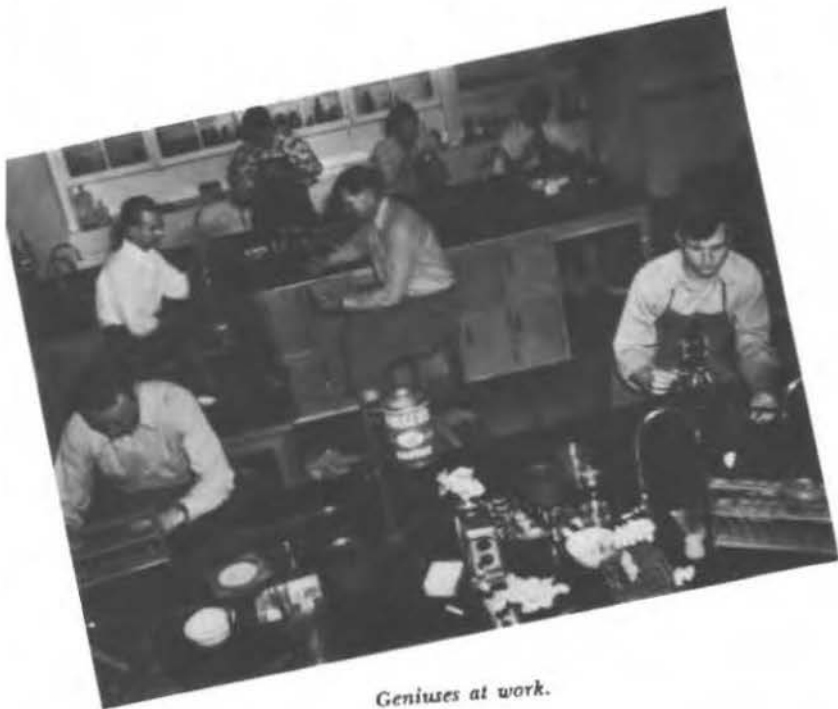

Geniuses at work.



It's a cruel world.



Guests at the Phi-Sig-Sigma Tau Christmas dance.



Rough and ready.



The last minute before class.



Home Ec gals in conference — and Harvey!



And they know how to fix good food for those plates.



Socialites' sewing circle.

Even washin' and ironin' is fun in quarters like these!





I don't know what to tell you.



All smiles.



"Now, girls, it was this way . . ."



Will this finger keep me out of the game?



Sure, the parks are used in the daytime too.

Christmas comes but once a year — but when it does!





There really is such a thing as 'true love



Wim, wigger, and witality.



The Beechnut Boys.

Are the stomach pumps in order?





Oh, the life of Pi Kappa pledges!



Poncho, don't you dare!

That wind-blown look.



The pause that refreshes.





Such interest in their work.



What's so funny, Joyce Lee?



Miss Lucy looks proud of that new office.



After the Southwestern game. (Notice the bus.)



What gives practice teachers gray hair.



No wonder we have lots of veterans.



First reading of "Years Ago."



Scene from "Outward Bound."



Stage set for "Pride and Prejudice"



Sadie Hawkins' Week



Daisy Mae caught her man!



Legs! Legs! Legs!

Notice the decorations. (Compliments of the football boys.)



Wolf gal looks mighty dangerous.





What's the latest dirt?



Now for something really spicy.



Latin American Frank Sinatra.



Kirby and Johnny were sweethearts.



Girls will be girls.



*Just called up to tell you we're rugged but right.
(Alpha Sig Pledges.)*



Southwestern sabotaged our bus—and we were in it.



It was fun while it lasted.



And then there's the one about the traveling salesman.



If I'd a knowed you was coming, I'd a combed my hair.



His first kiss.



Cheez it, gang, here comes the dean.



September "Esquire" girl.



Yearbook photographer.



Have you seen the new "Esquire" calendar?



In the blue for two.



I had it here just a minute ago.

Hope nobody sees us.



Campus musclemen.



Pass the butter, dearie.



The site of atomic research.



If I catch you cheating just once again . . .



Neil Langford's Winter Wonderland.



100 pounds of horse-meat



Come on, Mr. Freeman, please buy my book.



Boy Scout meeting at SSC.



Another round of beer for the girls in the back room.



Which class are you cutting this hour?



The thing-a-ma-jig and the whatcha-ma-call-it.



Dangerous Dan — just one of the boys.



Just give them ten years and your telephone number.



What did you learn at school today, daddy?



Nobody was playing ball that night but me.



Laugh, I thought I'd die.



American Legion.



Student Christian Association.



A Cappella Choir.



Sigma Tau Gamma.



Kiwanis Club.



Baptist Student Union.

Book worm.



*Lie down on that couch and
tell me about your childhood.*

*NO, I can't sell you just
one sheet of notebook pa-
per!*





Money matters here.

What's going on here?



October days.



Southeastern liked "Delays"!



Any mail today?

Science Seminar.





Marina Svetlova.



Welders' Chorus.

"Get out those old records."





Shoot it so we can eat!



Sittin' in the sun.



No four walls for this class—



Bary ensemble.

Dorm girls entertain.



Printer's devil!



Everyone's working but the boss!



We'll look into this matter.

Something's Cooking!



Look-alikes.



Evidently a Durant Junior high girl.



Birds of a feather—

Lulu takes a bow.





In case the draft gets really bad—

*Those Phi Sig pledges weren't
the ones who used the paddles.*



The way to a man's heart—

Texas University quartet.





Come on John, give her a break.



Women haters.



Lady Killers.

Life does get tedious.





You don't learn everything out of books!



Swing shift.



The chorus line.



You fight, we'll yell.



*Maryla Jonas and S.S.C.
Autograph hounds.*

*Christmas in
the dorm.*



Cards and kibitzers!



No Back seat driving needed.

*Dr. Fort and Dr. Montgomery show
their Kansas guest, Dr. John Jacobs,
over the campus.*

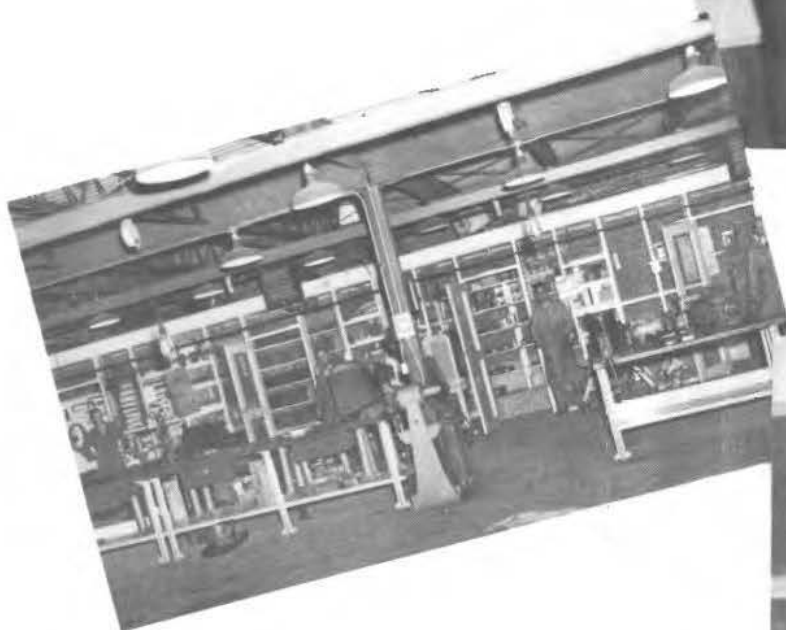

You drive 'em, we'll fix 'em.

Not like a Camera is it, Beckham?





Bernard Fitzgerald leads the high school bands.



Ride 'em, Cowboy!

End of the day for Mr. Hayes.





Bernard Fitzgerald leads the high school bands.

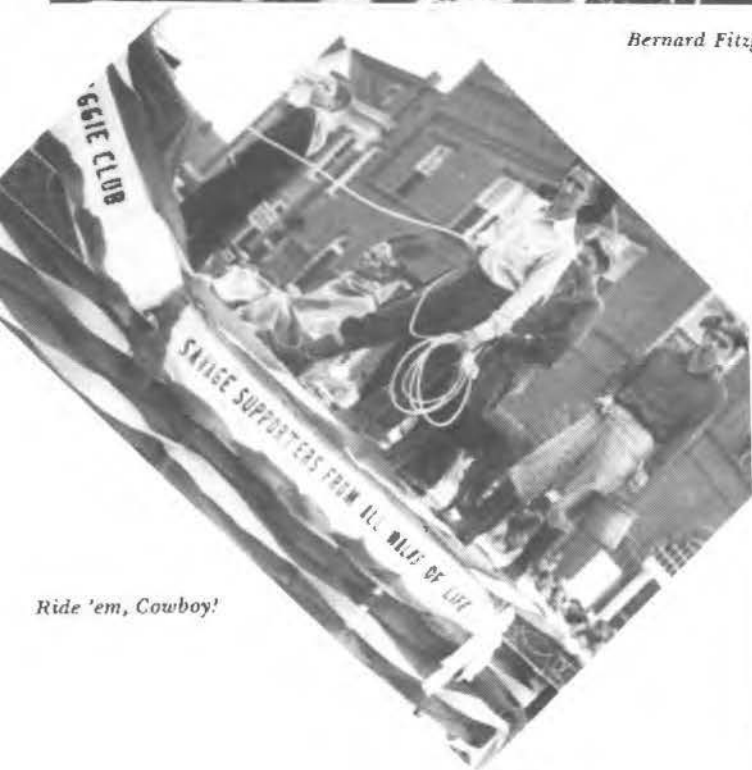

Ride 'em, Cowboy!

End of the day for Mr. Hayes.





Ads

Steakley Chevrolet Co.

DURANT, OKLAHOMA

PLAZA

New Ritz



Movies are your BEST Entertainment!

VISIT the  **Sky-Uu**
 DRIVE-IN Theatre
 RELAX, ATTEND A GOOD MOVIE!



Shop at
PAY and TAKE IT
 and Save
 AMOS KNIGHT, Manager
 Phone 1544

SERVING - - -
 SOUTHEASTERN
 Since 1922

Leonard's
 Quality
 Flowers

DURANT OKLAHOMA
 Phone 632 - P.O. Box 632
 508 N. 2nd

SHOP and SAVE

—at—

PENNEY'S

J. C. PENNEY CO., INC.

**VANCIL - GUNTER
DRUG**

Phone 95

3rd & Main—Durant

WE DELIVER

LONG DRUG STORE

LLOYD LONG, Owner

Pangburn's Refrigerated Candies

Elizabeth Arden and Lenthéric

Cosmetics

145 W. Main

Phone 145

PERKINS
BROTHERS COMPANY

W.M. SANDEFUR

JEWELER

DIAMONDS

WATCHES

JEWELRY

PHONE 98

103 N. 3rd

DURANT

SILVER

CHINA



HANCOCK

SPORTING GOODS

ATHLETIC EQUIPMENT

FISHING TACKLE

109 N. 3rd

Phone 1414

DURANT DRUG COMPANY

• Tussy Cosmetics

We Know Your Wants and
want your business!

119 N. 3rd

Phone 1730

DURANT

BICKNELL'S

DRUG STORE

118 N. 2

DURANT, OKLAHOMA



MEET YOUR
FRIENDS AT--
OUR FOUNTAIN!

DURANT HOSPITAL COLWICK CLINIC

"Strictly Fireproof"

PHONE 330



Open to ALL Ethical Physicians

J. T. COLWICK, M.D.
WM. A. HYDE, M.D. F.A.C.S.
ALFRED T. BAKER, M.D.
LeROY L. ENGLES, M.D.
SEALS L. WHITELEY, M.D.

AN ACCREDITED HOSPITAL

Scientifically Equipped for the Treatment
of Medical, Obstetrical and Surgical Cases.

215 North 16th St.

Phone 330

Phone 330.

The Democrat

&
WEEKLY
NEWS



The News job printing plant is the best equipped and provides the best commercial printing service in Southern Oklahoma. We specialize in school printing of all kinds.

KSEO

COVERING SOUTH EASTERN
OKLAHOMA DIAL 750

The
**PHOTO
SHOP**
EXPERT
PHOTOGRAPHY

PHONE
1129
DURANT, OKLA.



PORTRAITS
OIL COLORING
KODAK FINISHING
COPY WORK
COMMERCIAL WORK
WEDDINGS and PARTIES
SUPPLIES, etc.

Max Harrison

Don't say bread, say
HOLSUM



TURNER BAKING COMPANY

**Goodman
and
Goodman**

The GYRO-MATIC Drive
in the car of TOMORROW...

Drive it for five minutes and
you'll drive it for years!

Ten Brilliant Models



423 W. EVERGREEN
DURANT — PHO 89

by MAX HARRISON

The
DURANT
NATIONAL BANK
IN DURANT



OFFICERS:

CLARK BASS
President
GEO. C. PENDLETON
(Inactive)
Vice-President
A. E. VICKERS
Vice-President
and Cashier
E. G. LONG
ROY CRESWELL
RALPH DAVIS
TIM COTNER
Assistant Cashiers

DIRECTORS:

CLARK BASS
MACK CARR
W. G. COINER
GEO. PENDLETON
A. E. VICKERS



**J
U
S
T**

BANKING



THOMPSON
BOOK AND SUPPLY COMPANY

1335 N. 5th Ave.

Durant, Oklahoma



OPEN 7 A.M. To 11 P.M.

GREEN SPRAY MARKET

COMPLETELY SELF-SERVICE

517 N. 1st.

DURANT

MAX H.



**Swift &
Company**

PEANUT SHELLING
PLANT

DURANT, OKLA.

MAX H.

DURANT

Goodrich-Brown

PHONE 151

Furniture Co.

211 WEST MAIN

**GO
BY
JORDAN!!**



MAX H.



Jordan

BUS COMPANY

HUGO • DURANT • ARDMORE
OKLAHOMA CITY • WICHITA FALLS, Tex.



Enjoy
THE BEST

DELICIOUS
NUTRITIOUS
Colvert's
ICE-CREAM

ALWAYS
ASK FOR
Colvert's
GRADE A
MILK

Colvert's

ARDMORE, OKLA. — DURANT, OKLA.

The tangy flavor combined
with creamy smoothness makes —
deliciously appealing.

It is easy to get at your near-
est fountain or food store — easy
to keep in the refrigerator—easy
to serve in moments! — — — — —



BILL STEGER

LAWYER

DURANT, OKLAHOMA

PHONE 362

Ford **STEPS AHEAD**



HARRISON and GOZA

**WITH 43 "LOOK AHEAD"
FEATURES**

When YOU buy for the future . . . buy FORD!

ED CASON

419 W. Main

Motor Company

Phone 1887 or 1888



Steger

LUMBER COMPANY

VIRGE STEGER

10 W. Main

Durant, Oklahoma

Phone 11

EASTER'S BUTANE and PROPANE

----- Bokchito, Okla. -----



Phone
28

Phone
28

Cheap Jim Furniture

Company
sleep..
sleep...



FOR
RELAXING, REFRESHING
HEALTHFUL REST!!!

ON THE

Billow Fluff

This is the finest mattress on the market for the money! A top grade coil spring unit—the finest Den-Mat cotton fill plus the Den-Mat feature of a "mattress within a mattress" that assures years of service preventing sagging or breaking down on the edges. It restores sound, restful sleep every night. For the perfect sleeping unit, the BILLOW-FUFF matching box spring is available at a very modest price. Both mattress and box spring faithfully tailored in top grade fancy damask.

Henson
MATTRESS FACTORY

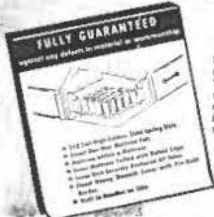

MALAHY Oil Company

DURANT

CADDO

MAGNOLIA PRODUCTS

QUAKER STATE OIL

Phone 413

Phone 11

Durant

Caddo

RIO

Ice Cream
& Sandwich
Shop

DURANT

505 N. 1st

Phone 1914

Off The Press

These are the words eagerly awaited by every member of your staff, student body and faculty.

We have taken your memories — your ideas, tributes, and photographs and put them in a form you'll cherish for years to come.

This permanent record of your school days has been printed by people who know school annuals and like working with you to produce them. Your staff is to be commended for your splendid cooperation and service to your school.



The Hurley Co., Inc.

Printers

Lithographers
Camden, Arkansas

Binders

HAYNIE HOSPITAL AND CLINIC

PHONE 74

PHONE 74

A fully accredited hospital with complete laboratory facilities, including Basal Metabolism, Electrocardiography, and X-Ray.

LICENSED BY THE STATE BOARD OF HEALTH
OPEN TO ALL ETHICAL DOCTORS OF MEDICINE



Owned and Operated By

W. K. HAYNIE, B.A., B.S., ED. M., M.D., F.A.C.S.

(B.A. Southeastern State College, 1927)

YEAR ROUND AIR CONDITIONED BY FRIGIDAIRE

Conveniently Located
(corner Main at Fifth)

PHONE 74

508 West Main
Durant, Oklahoma

PHONE 74

These firms have shown their willingness to help us by advertising in this SAVAGE yearbook so why not help them by patronizing these places of business whenever possible.

THE EDITOR



